

Beaver News

Vol. XXI, No. 10

BEAVER COLLEGE, JENKINTOWN, PA.

Friday, February 24, 1956

Students Will Elect Officers Of SGA For '56-'57 Tuesday

Elections for all student government offices will be held on Tuesday, February 28, from 9 a.m. to 6 p.m.

The Hare System of Proportional Voting will be used. For a ballot to be valid, every nominee must be voted on by means of first, second, third choice and so on down for as many nominees as there are for the particular office.

Barbara Daugherty, president of Nominating Council, has issued a complete list of the candidates for the various offices.

Diane Barry, Irma Vit, and Martha Berglund are candidates for the SGA presidency. Other candidates are: for vice-president, Diane Barry, Betty Colvell, and Jean Stout; for secretary, Betty Colvell, Nancy Malaun, Marcia May, Gertrude Ramsey, Carol Shafer, and Elaine Schermerhorn; and for treasurer, Kay Lanning, Bernice Markin, Marcia May, Nancy Maresca, Joan Ottaway, and Norma Schwartz.

Candidates for the position of Honor Council president are: Marilyn Bergen, Martha Berglund, Irene Moore, and Julia Sturgeon. Dormitory Council president nominees are Verna Lou Banks, Marilyn Bergen, Diane Gorlin, Lois MacElroy, Eleanor Perrine, and Elaine Schermerhorn.

Three positions will be filled by the voting for Judicial Board, those of chairman, recording secretary, and general secretary. Jean Bankson, Martha Berglund, Lois Brown, Elaine Schermerhorn, Julia Sturgeon, Irma Vit, and Penelope Zack are nominees for chairman while

Betty Colvell, Cindy Howard, Kathy Gibbons, Marcia Hullerman, Elaine Kratz, and Penelope Zack are candidates for the position of general secretary. Candidates for recording secretary of Judicial Board are Corinne Brunner, Helen Brylawski, Marcia Clist, Sue Dudderar, Barbara Heylman, Anne Godsey, Jean King, Lois MacElroy, Lee Olsen, Virginia Shinn, Anne Schwenker, Joan Spencer, and Nancy Williams.

Secretary of Nominating Council will be chosen from past members of the council who are Jane Allan, Agnes Botek, Diane Barry, Barbara Gordon, Marcia May, Gertrude Ramsey, and Jean Stout.

The Athletic Association presidential candidates are Rosemary Deniken, Jean Lenox, and Shirley Radcliff. Barbara Heylman and Maxine Swift are nominees for the position of secretary of the organization while Julie Craig, Norma Kovacs, Marjorie Powers, and Judy McMoran have been nominated for treasurer of the association.

Judy Wagner Reigns As Queen During Mardi Gras

Judy Wagner was chosen to reign as Junior Prom queen over the Mardi Gras Ball last Saturday night. Her attendants were Verna Lou Banks and Marcia Clist.

The queen and her court, selected on the basis of poise and beauty, were chosen from the members of the junior class who promenaded down the main staircase at Gray Towers.

Virginia MacQueen, last year's queen, crowned Judy at midnight as a finale to the gaiety and excitement of the Mardi Gras weekend.

Mary Avakian, Patricia Carthage, Marcia Clist, Inta Eglavs, Elaine Kratz, Irene Moore, Betty Lynn Tate, and Helen Viniarski are competing for the presidency of Forum. Candidates for the vice-president are Patricia Carthage, Virginia Davidson, Helen Herrick, Lois MacElroy, Nancy Malaun, Kathleen Osterman, Carol Shafer, Judy Wagner, and Nancy Walters. Nominees for secretary of Forum are Patricia Carthage, Marcia Clist, Kathy Gibbons, Lois Osko, Barbara Kavanaugh, Darlyn Paulus, Lois Roemmele, Joan Spencer, and Grace Warrington.

Candidates for the position of Forum treasurer are Corinne Brunner, Patricia Carthage, Sue Dudderar, Caryl Gilda, Diane Gorlin, Cindy Howard, Bernice Markin, Darlyn Paulus, and Linda Watkins.

Music Department To Present Student Artists' Recital In Taylor Chapel March 8

The Music department will present a practice recital in Taylor Chapel on Thursday, March 8, at 4:45 p.m. Several practice recitals are held each year as forerunners of the annual spring concert, coming this year in late April.

The March program offers a wide variety of selections that demonstrate the abilities of three students at the organ, three at the piano, and eight vocalists.

Participants at the organ include Joan Ottaway playing "Figure in G Minor" by Bach; Elaine Kratz, "Elevation" by Guilman; and Caryl Gilda, Rheinbergers' "Pastoral" (Sonata No. 3).

Barbara Bivin will be heard at the piano playing two selections from "Kinderszenen" — "About Strange Lands and People" and "Important Event" — by Schumann. "Two Bagatelles," (Nos. 4 & 5) by

Anita Hoagland Receives Award To Study At University of Mexico Beginning Mar. 1

by IRENE MOORE

To go or not to go? That was the question that Anita Hoagland, senior Spanish major, had to face when she received the news of an award for study in Mexico. Her problem arose because in order to take advantage of this Mexican study, she had to be in Mexico City by March 1, 1956.

The award, given under the auspices of the Institute of International Learning, is a Buenos Aires Convention Grant for ten months of study in the university at Mexico City. The program includes courses in Mexican history and in the humanities.

Anita received the news of her award before Christmas, but she assumed that the program would begin next September. On February 7, however, she was notified that she was to begin her studies in March. The school year in Mexican colleges begins in March and ends in mid-December.

Anita was in a dilemma, but after talking with her father and with her professors, she decided to go. Upon completion of twelve credits in Mexico, she will receive from Beaver College the degree of bachelor of arts in absentia. This will occur in the late summer. She will be publicly presented with her diploma in June of 1957.

When interviewed, Anita was in the midst of packing. Her purpose

in the Mexican study, she said, was "to learn to understand the Mexican view on life and to learn the way they think." She felt that this program would help her in forming a more complete picture of His-

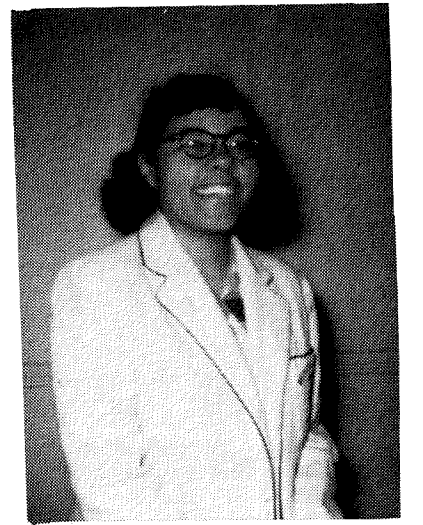

Anita Hoagland

panic people. She also felt the experience would be valuable in her career, which is secondary teaching.

In preparing for the trip, Anita said that the Mexican consul in Philadelphia was very helpful. Through him, she learned the many things she needed and the way to make arrangements for traveling.

Anita was very much excited over making her plane reservations since

HOAGLAND

(Continued on Page 4, Col. 1)

'Y' Head To Go To National Mtg.

Catherine Gunsalus, national vice-chairman of the Y.W.C.A., will fly to Chicago on Friday, March 2, to attend a meeting of the three national Y.W.C.A. officers and the three national officers of the Y.M.C.A. They will discuss plans for the Annual Student Council meeting which will be held in Wisconsin next September.

The group will meet in Palos Park, Illinois.

Frosh To Feature Pastels Of Spring At Dance March 3

The pale tints of Spring, varying from rosy pinks to cool greens, will be featured at the Freshman Dance to be held Saturday, March 3, from nine to twelve, in the Mirror Room at Grey Towers.

The dance, under the direction of Carol Rivero, will have as its highlight the well-known band of Chuck Allen from the University of Pennsylvania.

"The Pastel Promenade" will carry out the theme in pastel flowers, trees, and balls. As the first function of the class of '59, the dance will be a harbinger of spring.

As committee chairmen, Janice Scheetz will preside over the business side of the dance; Barbara Maylish, blind dates; Marilyn Emden, tickets; Ann Schwenker, refreshments; Sharon Ruth, decorations; and Marjie Stevens, publicity.

Blind dates will be pre-arranged from Lehigh and Princeton. The tickets will be priced at \$2 per couple.

Swarthmore Invites Students To Dance

Swarthmore College has invited Beaver students to a dance tonight in honor of International Student Day and Brotherhood Week. There will be folk and square dancing and a chance to learn dances of other countries.

No admission rate is being charged, but novelties will be auctioned to raise money for a school in India which lost supplies during a recent flood.

Assembly Speaker

Dr. Marjorie Johnson, Director of Temple University Reading Laboratory School, will speak on the subject of remedial reading at the assembly on Tuesday, March 6, in Taylor Chapel.

Frosh To Present Talent Feb. 28 In Assembly

The Beaver College Chapter of the Mickey Mouse Club is the theme of the Freshman Talent Show which will be presented as an assembly program, February 28, in Taylor Chapel. Caryl Gilda is chairman of the committee. Janice Eckert will act as the mistress of ceremonies.

Many musical selections will be included in the program which will begin with a chorus line dancing to "Crazy Otto Goes To Paris." This number will be followed by a solo "With A Song In My Heart" sung by Sonja Shaefer who will be accompanied by Carolyn Hines. Joanne Hoopes will tap dance to "I've Got Rhythm" and will also be accompanied by Carolyn Hines. A flute solo "The Whistler and His Dog" will be played by Sara Stambaugh.

Sharon Ruth in a colorful Hawaiian costume will dance the hula. A piano solo, "Finlandia," will be presented by Linda Watkins. The popular song "Lisbon Antigua" will be played on the marimba by Caryl Gilda.

Attired in blue jeans, plaid shirt, and a straw hat, Toni Vit will enact the pantomime, "Ya Wanna Buy A Bunny?" The last number on the program will be "The End Of A Perfect Day" sung by Sue Dudderar, Mary Lou Pickell, and Faith Downs.

Candidates For SGA President

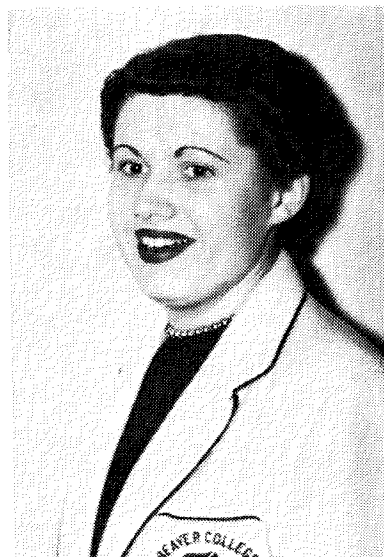

Diane Barry
(also running for
SGA Vice President)

"A wise leader is a measure of his people." DIANE BARRY is the measure of her people. She is representative of all of us, not of one single group. She is a measure of loyalty in that she believes in Beaver and what it stands for — the honor system, the academic standards, the social

BARRY
(Continued on Page 2, Col. 1)

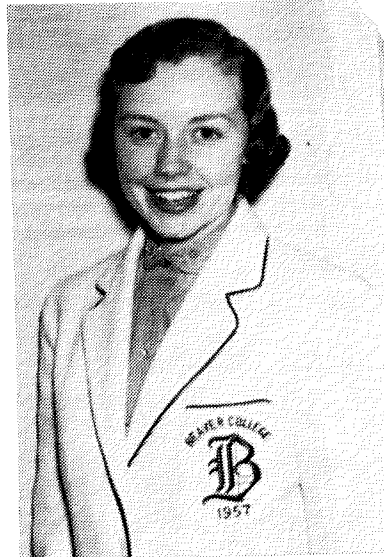

Martha Berglund

"Coordination, continuity, education" — these words form the platform of MARTY BERGLUND, my candidate for Student Government Association President. These three words mean that MARTY BERGLUND wants to work for your interests to coordinate more fully the work of the councils, the activities on both campuses, and the

BERGLUND
(Continued on Page 2, Col. 3)

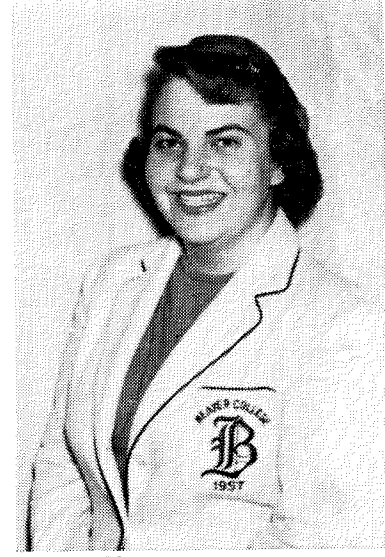

Irma Vit

You've no doubt heard the comment, "Oh, she's a natural." That's the way I feel about IRMA VIT. Irma possesses the natural leadership qualities that would make her an outstanding S.G.A. President.

Her varied interests and experiences attest to this. She has been a member of the student council, "Y" cabinet, and

VIT
(Continued on Page 2, Col. 3)

Candidates for S.G.A. Vice-President

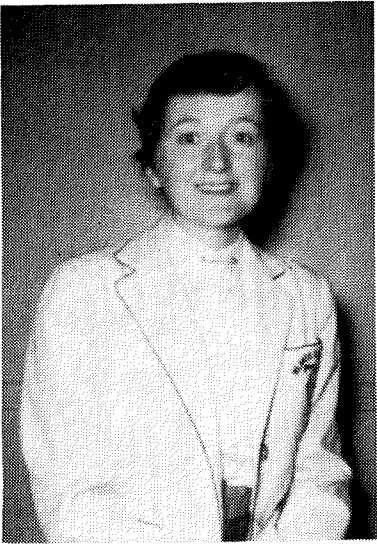

Betty Colvell

(also running for SGA secretary)

A member of the junior class, Betty has been on Nominating Council for two years and at present is secretary of the council. Betty is a student counselor and vice-president of Montgomery Hall.



Jean Stout

A junior day student, Jean has been a member of Nominating Council for two years. She is on the Day Student Council, is a student counselor, and a member of Kappa Delta Pi. She is publicity manager of the Glee Club.

many more ways could a Beaver girl be a true measure of her people?

Sincerely,
Terry Bizzarri

BERGLUND
(Continued from Page 1, Col. 3)

campus life of special groups.

She wants to educate, to a higher degree, You, the student body, on the affairs of these councils so that your voice may be stronger, so that you may participate with more energy in the activities of your student government.

Few candidates are better prepared for this office of great responsibility than **MARTY BERGLUND**. Her experience this year as secretary to SGA has familiarized her fully with the constitutional procedure and functions of your student government.

By working closely with the Student Government Association, she has been able to understand it completely and also she has been able to note its weak points. Her platform is designed to strengthen these weaknesses. Marty's major field, that of business, has trained her to be efficient and organized in her planning, thinking, and conducting of any job.

MARTY BERGLUND has a keen sense of responsibility. Since her nomination to this office, she has made further study of the SGA constitution, the powers and the purposes it sets forth. Yet, above all, **MARTY BERGLUND** feels that her main responsibility lies in representing you.

Her understanding of people, her earnestness to do what is right, and her determined effort to perform her duties and to enact the policies which she feels are necessary and correct make her a top-ranking candidate for our Student Government Association Presidency.

MARTY BERGLUND has already shown us her prime ability to work with people, both in group activities and as an individual. She has been blessed with an abundance of common sense and those necessary qualities for any leader—poise and self-control in any situation.

Marty's interests are your interests. Marty's devotion to her duties will promote your interests. "Coordination, continuity, education"—this platform and **MARTY BERGLUND** are your best bet for a better Student Government Association. Hit the Mark with Marty!

Sincerely,
Joan Roth

VIT
(Continued from Page 1, Col. 4)

the president of I.R.C. The job she did as Soph Hop Co-chairman was outstanding. She has

Day Students Organization Presents Slate of Candidates

Nominations for offices in the Day Student organization were taken at a meeting on Monday.

Candidates for president are: Carol Broadbent, Helen Brylawski, Freda Friz, Lynn King, and Lois

YWCA To Elect '56-'57 Officers On Tuesday

The president, secretary, and treasurer of next year's Young Women's Christian Association chapter at Beaver will be elected on Tuesday.

Nancy Walters, Eleanor Perrine, Mary Anne Stames, Penelope Zack, Elaine Kratz, and Virginia Shinn have been nominated for president of the Young Women's Christian Association.

Candidates for secretary are Joan Ottaway, Grace Warrington, Nancy Heil, Anne Gregory, Sandra Dart, Virginia Shinn, Penelope Zack, Beatrice Carpenter, Jean King, and Kay Lanning.

Students nominated for treasurer are Doris Anderson, Grace Warrington, Naomi Mori, Elaine Kaufmann, Faith Downs, Sue Dudderar, and Toni Vit.

Nominations were held at the general Y meeting last week. Catherine Gunsalus, president of the Y, introduced the nominations.

been a competent treasurer for the student government and sports editor for the "News." As you can see, her activities have been varied, showing breadth of interest and capability, which are musts for the position of S.G.A. President.

Certainly experience and capacity are urgent requirements for such a position, but other factors must be taken into account. Does the candidate think for herself or is she easily swayed? Can she deal justly and fairly with difficult problems? Has she the ability to use tact when dealing with people and situations? Irma certainly fits these specifications. She has always been an individual capable of independent thought and action yet able to change her views in the light of new knowledge. Her quick wit and sense of humor would stand her in good stead when faced with the conflicts which often arise when one works constantly with so many different types of people. There are so many times when a humorous touch can smooth ruffled feelings.

A student government president must be original in thought and action. Much of the material that comes before the student council is originally initiated by the President. **IRMA VIT** has shown her ability along these lines in her sports columns and in her work on the student council.

Irma has enough faith in student government to see that the feelings of the entire student body are well represent-

Wrigley. Alice Blair, Lynn King, Jean Stout, Shirley Radcliff, and Julia Sturgeon are nominees for vice-president.

Alice Irons, Judy Jones, Betsy Kaufman, Lois Montelius, Chris Nordstrom, and Maxine Swift are candidates for secretary while Gail Gotsch, Diane Hirsch, Ruth Huss, Joanne Johnson, Ellen Kolbes, Joan Norman, Joyce Seigfried, and Peggy Smith are nominees for the position of treasurer.

Girls nominated to be sophomore representative to the Day Student Council are: Marianne Babinetz, Ruth Basmajian, Lois Eggert, Rosealeen Eichman, Ruth Huss, Pat Thompson, Barbara Ulmer, and Kay WalkingStick. Junior representative will be chosen from Toni De Prospero, Ruth Haver, Joy Holcombe, Judy Jones, Betsy Kaufman, Judy Kneidsen, Chris Nordstrom, and Gloria Whitehead.

Barbara Bateman, Alice Blair, Deborah Drill, Carol Gackenbach, Barbara Householder, Lynn King, Mary Jo Murphy, and Julia Sturgeon are the candidates for senior representative to the council.

Carol Broadbent, Gail Gotsch, Ruth Huss, and Mary Alice Tippet are vying for the position of YWCA representative. Day student representative to Judicial Board will be elected from the following nominees: Marianne Babinetz, Ruth Basmajian, Helen Brylawski, Sally Daniels, Virginia Davidson, Lynn King, and Julia Sturgeon.

Student Council representative will be chosen from Alice Blair, Helen Brylawski, Virginia Davidson, Joy Holcombe, and Mary Jo Murphy; candidates for position of representative to Nominating Council are Gail Gotsch, Chris Nordstrom, Marjorie Stevens, and Jean Stout.

Elections will be held next Tuesday in Beaver Lobby.

ed. Her ambitious nature makes her one who would see a problem through to its solution, no matter how difficult the road to this solution seemed. It is easy to get around problems but Irma is the type of person who would not be satisfied with this. She would get to the problem and solve it honestly in a straight-forward manner.

Irma's summer was spent in service. She worked with the Experiment in International Living, helping to rebuild war-ravaged Germany and cementing better understanding between the peoples of our nation and Germany. She has a natural desire for service and a sincere wish to understand all different types of people. What could be a finer qualification for an office which requires so much in the way of growth and understanding? The position of S.G.A. President entails a great deal of service; it is a huge job and one who is really interested in such a position must be dedicated to the ideals of service and human understanding.

I believe that **IRMA VIT** has all the qualifications which make for a mature and competent leader, but each of us must make her own choice so —LET YOUR CONSCIENCE BE YOUR GUIDE.

Sincerely,
Janet Goldberger

Beaver News

Editor-in-chief Jane Cranmer

EDITORIAL STAFF

News Editor Kathie Gibbons
Make-up Editor Lois Brands
Feature Editor Barbara Kymer
Assistant Feature Editor Nancy Burnett
Sports Editor Irma Vit
Assistant Sports Editor Debby Drill
Photography Editor Maritie Polk
Art Editor Berninna White
Drama Editor Diane Dingee
Assistant Drama Editor Ellen Baber
Fine Arts Editor Irene Moore
Political Editor Joan Roth
Typist Althea Trutner

Reporters and Contributors: Jane Aemisegger, Nancy Barrett, Joyce De Rose, Carol Hampel, Carole Katz, Janice Scheetz, Sonia Slogoff, Virginia Steuer, Harriet Swoyer, Lois Troast, Helen Viniarski.

BUSINESS STAFF

Business Manager Darlyn Paulus
Advertising Manager Patricia Lingsch
Circulation Manager Barbara Brown
Faculty Adviser Mrs. Mary S. Sturgeon

Published Bi-Monthly by members of the Student Body of Beaver College, Jenkintown, Pa.
Subscription Rate \$4.75
Beaver College, Jenkintown, Pa.
The "Beaver News" is a publication by and for Beaver students and does not necessarily reflect the opinion of the administration.
ASSOCIATED COLLEGIATE PRESS

1954 MEMBER 1955
Represented for National Advertising by National Advertising Service, Inc.

Candidates for S.G.A. Secretary



Nancy Malaun

Nancy is an art major and an active member of Theater Playshop, having appeared in several productions. She is in the Choir and is director of this spring's sophomore class play contest production.

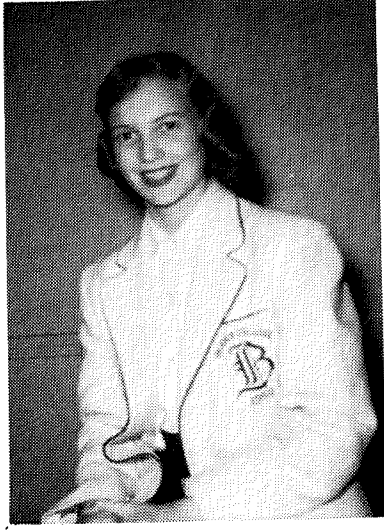
Marcia May
(also running for SGA treasurer)

An English major, Marcia was freshman class secretary, sophomore class representative to Nominating Council, and at present is co-chairman of the campaigns for SGA elections.

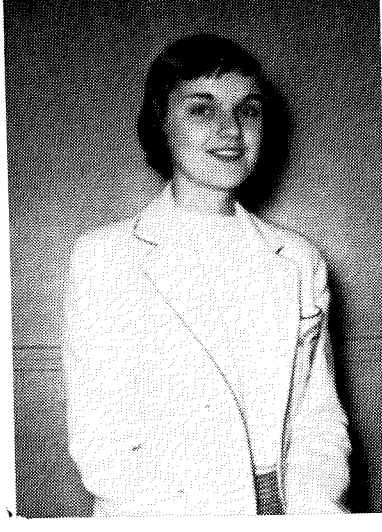

Gertrude Ramsey

A sophomore psychology major who is president of her class, Gertrude was also a member of nominating council last year and co-chairman of the freshman dance.

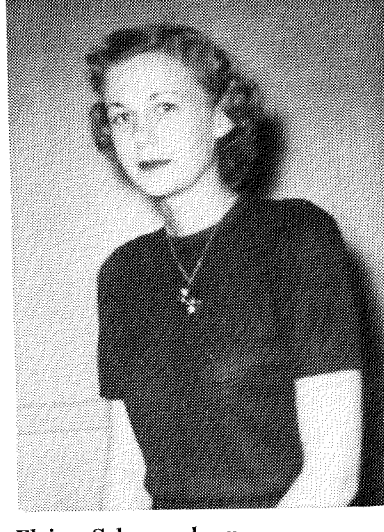

Elaine Schermerhorn

Elaine is a junior psychology major, who at the present is secretary of her class. She is president of Montgomery Hall and a student counselor.

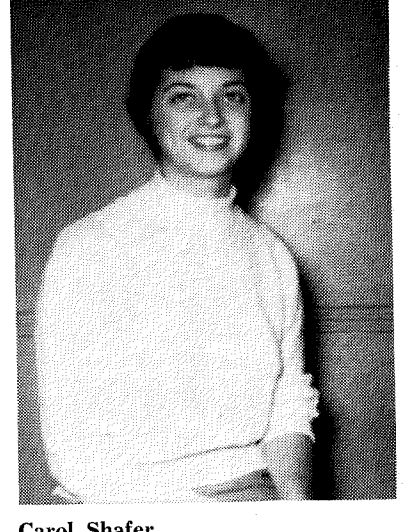

Carol Shafer

Carol, a sophomore English major, is student council representative for her class. She is also a member of Theater Playshop.

Candidates for S.G.A. Treasurer

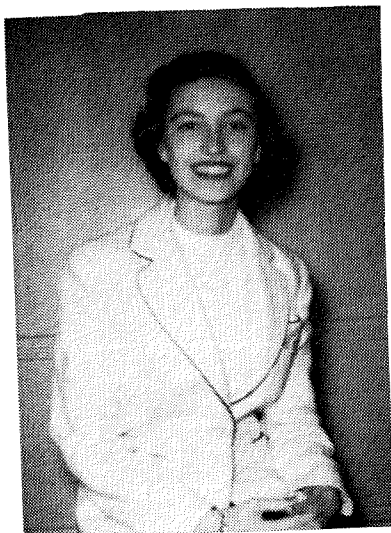

Kay Lanning

Kay was song contest leader for the sophomore class this year. She is a member of the YWCA, Glee Club, and Choir.



Nancy Maresca

A junior elementary education major, Nancy was co-chairman of Junior Prom. She is president of the Modern Dance Club and a student counselor.

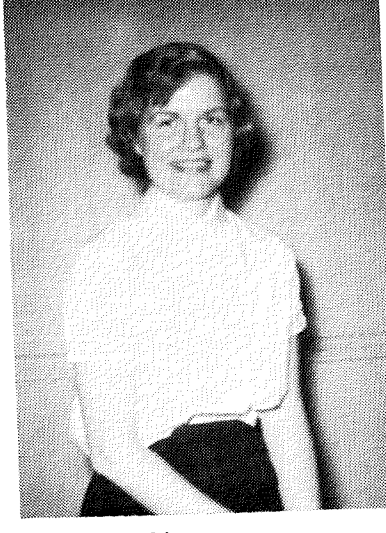

Bernice Markin

A junior, Bernice is on Nominating Council and is co-chairman of the current campaigning. She is in the spring production of Theater Playshop.

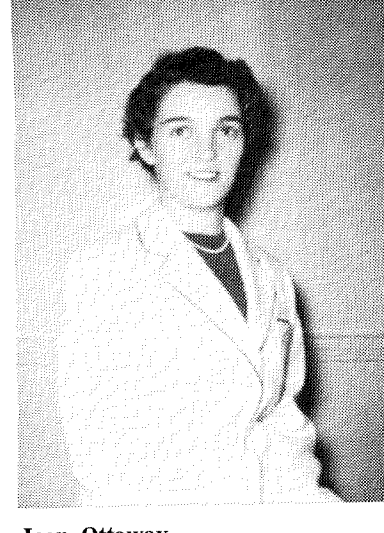

Joan Ottaway

A sophomore music major, Joan was song contest accompanist for her class. She is in the choir and is a member of the Y.

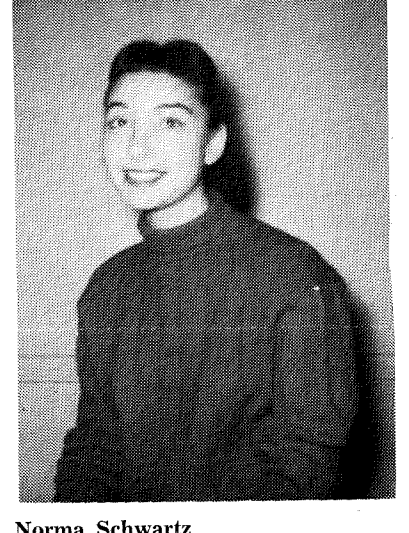

Norma Schwartz

Norma is a sophomore, majoring in history and government. She is a member of Hillel and the Sociology Club.

Letter to the Editor

Dear Editor,

What's new about elections this year? Have you noticed it yet? It is the shift of emphasis to the voter, herself. All the publicity put out by Nominating Council is urging the students to think and vote independently.

Everyone knows that all the candidates in the forthcoming Student Government elections have leadership potentialities. All the seventy-odd students running for office have contributed in good measure to the welfare of the student body and to Beaver College.

But, it is up to the students to see that they get the very best representation. The students must, therefore, think independently of friends, roommates, and popular personalities, and rely on their own intelligence.

To help them out, we hope the students will take advantage of investigating the heart labels the nominees are sporting this week and examining the list of offices

and their candidates on the bulletin board in Beaver Hall.

Come "E" Day next Tuesday, the voters can put their thinking to use only by effectively applying the preferential system of voting. This means that careful consideration is as necessary for the second, third, fourth, and later votes as it is for the first. Every single vote cast next Tuesday will determine the quality of next year's leaders.

Nominating Council controls the election proceedings but the students alone control their representation. We hope everyone enters into the elections fully realizing that it is a privilege, a responsibility, and a thoroughly enjoyable venture.

Sincerely,

Barbara Daugherty,
President, Nominating Council

Since it's YOUR SGA

It's Your "E" DAY

High School Girls Visit Campus

Some 30 students from Morristown High School, Morristown, New Jersey, visited Beaver on Tuesday, February 21.

The girls arrived on campus at 10:35 a.m., and spent the rest of the morning and part of the afternoon attending classes and visiting various spots of their choice on the campus.

After lunch in the Beaver dining room, the girls attended the meeting of the Student Government Association.

According to Dr. G. E. Miller, Jr., director of religious education at the Morristown Presbyterian Church, the purpose of the girls' visit was to show them what a Presbyterian college is like.

Miss Marjorie Darling, director of admissions, spoke at the Morristown Presbyterian Church a month ago.

Trend Hair Shaping
Style Permanents from \$8.50
YORKWOOD HAIRDRESSERS
Greenwood & Florence Aves.
Jenkintown, Pa. — TU 4-9090

GIROUD FLOWERS
601 WEST AVE., JENKINTOWN
TU 4-7700
Flowers For All Occasions
WE TELEGRAPH FLOWERS

SHARPLESS STATIONERY

GREETING CARDS and
SCHOOL SUPPLIES
213 YORK ROAD, Jenkintown

A. S. FARENWALD — FLOWERS —

YORK ROAD AT
GREENWOOD AVENUE
Jenkintown, Pa. TU 4-2442



CHARGE ACCOUNTS INVITED

See our complete line of junior girdles, bras, and bathing suits

Famous names — Bien Jolie! - Berle! - Character! - Gossard! - Warner! - Lily of France!

EXPERT CUSTOM FITTING

Alterations free of charge and made within the day

"AVENUE OF SHOPS"

OLD YORK ROAD, JENKINTOWN
TU 7-6363 TU 4-9205

L. W. OSWALD DRUG STORE
Phone: TUrner 4-1447
York Road at West Avenue
Jenkintown, Pa.

JENKINTOWN
OFFICE SUPPLY
603 WEST AVE, JENKINTOWN, PA.
SALES - REPAIRS - RENTALS
Typewriters - Adding Machines
Office Machines and Furniture
Office Supplies TUrner 7-4182

NSA Offers Spring Bermuda And Summer European Tours

The United States National Students Association Educational Travel, Inc. (NSA), whose motto is "A trip abroad, at budget prices," is offering various tours for students during Spring vacation.

The most popular one, "Bermuda Bound," covers seven days and six nights for \$132. Travel is by tourist class air transportation, with "College Week" departures on the seventeenth, twenty-fourth, and thirty-first of March.

Bermuda's College Week

There will be a full day's excursion to St. George's, visiting the historic forts, Tucker's Town, a perfume factory, the Aquarium Museum, and Devil's Hole and Caves. An added feature of the "College Week" tour is a launch excursion through Hamilton Harbor to Somerset, with a barbecue lunch at Pott's Island and a party on the return journey.

After a three and a half hour flight, accommodations will be made at the Kenwood Club in Hamilton. Bathing facilities will be available at many of the island's beaches.

Other tours available during the week of spring vacation are those to Nassau, Mexico, and the Caribbean.

Hobo Tour

Among the many summer European tours is the new "Hobo Tour." This includes seventy-two days of travel through Holland, Germany, Austria, Belgium, Italy, Switzerland, and France, not missing the Rhine Valley in Germany and the Swiss Alps.

The cost for this tour is just

HOAGLAND

(Continued from Page 1, Col. 5)

this will be her first flight. She laughingly said that she asked the clerk "a million questions." Once in Mexico City, Anita plans on staying at the Hotel Génova for one or two nights until the American consul arranges living quarters for her.

She is planning on remaining in Mexico until after Christmas so that she can observe the Mexican celebration of this holiday.

When asked how this award came about, Anita revealed that she saw the notice on the dean's bulletin board. She thought that she could lose nothing by applying; so she did. As a result, she is now at her home in Princeton, New Jersey, preparing for this unforgettable trip.

However, all this is not the proverbial "dream come true." Modest as always, Anita did not mention her hard work and consistently high grades which she achieved here at Beaver. But her classmates can forget neither these things nor the quiet, smiling Anita. On March 1, Mexico will welcome a truly outstanding Beaver student, a girl with intelligence, ambition, and foresight.

\$650, from whence comes the "Hobo" title. Expenses have been cut to a minimum for the benefit of the students. Yet, the tour is complete.

European Highlights

There are visits to landmarks, museums, theaters, art collections, universities, and resort areas. A highlight is the number of parties held with Dutch, German, Austrian, and Swiss college students, which afford a chance for an interchange of ideas.

Travel will be by motor coach, and national student guides will help establish close contact with the local people. Trans-Atlantic passage is aboard NBBS (Dutch Government) special student ships. On board, there will be an orientation program, including everything from language classes to a Dixieland band.

Also of interest is the eight-to-ten day free period while waiting for the return boat. This time is free to students to do additional traveling on their own or through NSA's extension tour.

There are, of course, many other summer tours available through NSA. There is, as with many of America's products, "one for every pocketbook."

Ursinus Defeats Beaver 32-25 In Swim Meet

The Scarlet and Gray bowed to Ursinus by a score of 32-25 at the swimming meet held at the Norris-town YWCA on Thursday, February 16.

Judy Fields placed first, and Edith Hill placed third in the free style event. Co-captain Barbara Bopp took third place in the backstroke.

The butterfly breast stroke saw Edith Hill cop second place and Sandy Slovenz fourth place.

Beaver shone in the diving event. Sandy Slovenz won first place, and co-captain Sally Smith second place.

Ursinus won the 60 yard medley and the 160 yard free style relay. In the orthodox breast stroke, which was a practice event, Leslie Mann and Joanne Hoopes came in first and second, respectively.

Manager Verna Lou Banks commented that the team is composed mostly of freshmen and that the team is doing quite well, since this was only their second meet in competition.

Basketball Varsity Downs Temple 59-31 In Opener

Beaver's varsity cagers opened the basketball season with a 59-31 victory over Temple on February 15. Playing on their home court, Beaver led from the opening seconds of play and never lost the advantage.

The forwards, Rosemary Deniken, Barbara Heylmun, and Shirley Radcliff, worked smoothly together to pile up an impressive margin. All three shot well and consistently, as the individual scoring records indicate. Rosie Deniken accounted for 21 points, Barbara Heylmun for 20 points, and Shirley Radcliff for 18 points.

Guards Outstanding

The guards kept the Temple forwards from getting in close enough to the basket to get off many sure shots. Pat Fletcher and Joan Sweiger stood under the backboard and were able to take most of the rebounds. They passed the ball out to Maxine Swift, the third guard, at the center line and through this play sent more than half of the balls to the Beaver forwards.

J. V. Loses

The J.V. team lost their opening game 36-32. Although the teams were tied 6-6 at the end of the first quarter, Temple picked up 11 points to lead Beaver 17-8 at half time. Going into the fourth quarter Beaver trailed by four points, 23-19. Temple began to apply pressure and soon held a 12 point lead.

With only a few minutes left to play, the Beaver forwards began to score rapidly and closed up the gap to a four point deficit at the closing whistle.

Julia Craig was high scorer for the J.V.'s with 14 points. Sue Douglass was close behind her with 13. Betsey Walker scored three points and Marianne Babinetz, two points.

The guards were Shirley Downs, Eleanor Perrine, and Harriet Swoyer.

Procrastination Now Means More Work During Warm, Sunny Days of Spring

by BOBBE KYMER

Each semester, as finals approach and term-paper and project deadlines loom menacingly before us, we resolve that next semester we will be more conscientious in our work. "Down with No-Doze; throw away the candles," we cry, as we pledge to start all papers on the day they are assigned and hand them in a week before they are due.

You probably said those words or something similar to them only last month, and perhaps some of the intense desire you felt to live them has remained. But it is more likely that you have already swung into the former habit of doing Wednesday's homework on Tuesday, or at best, working entirely from a schedule for the week immediately ahead. You are probably also very well satisfied, for to date you've been able to handle all of your assignments with a minimum of sleepless nights.

Yes, the first month of a new semester is inclined to be a bit relaxing. There seems to be nothing imperative about those reports assigned for the end of the term. You have months to do them, and even if you felt like beginning them now, you don't feel that you "have the background" to enable you to start.

Here is where all of our end-of-the-year woes begin. In the infant months of the new semester, when we have more than adequate time for daily work, we waste time that is invaluable in easing the strain of the later part of the year. Perhaps we could not yet do what we consider a good job on certain projects, for we cannot yet determine our point of departure. But there are as many assignments that can be started now: doing such preliminary work as collecting pictures, taking notes, being aware of references.

There is no prescribed technique for handling matters such as these; that is a concern of the individual. But a renewal of that pledge to eliminate personal procrastination, plus an honest attempt to keep that pledge, will be effective.

If you need a definite goal to envision in order to spur you on to success in your individual crusade against putting work off to a more "convenient" date, you might keep this in mind: You'll get a much better sun tan in May if you can relax for a while in the sun rather than humping yourself over a typewriter as the scorching rays beat down upon your weary back.

Holiday all the Way



More fun on the train...and the gang's all here

Got plans for a grand holiday? Then don't let 'em be ruined by traffic jams or foul-weather delays. Get your homeward bound friends together and make it a holiday all the way... by train! It's tops in transportation... comfortable, roomy and so dependable, with refreshments and delicious meals en route!

Save 25% or More

Stretch your allowance by traveling back home with two or more friends on group coach tickets.* On most trips of 100 miles or more, you each save 25% of the usual round-trip rate. Better still, round up 25 or more to travel long-distance together on the same homeward train. Then return singly or together, and you each save 28% of the regular round-trip fare.

*Except for local travel between New York-Washington and points east of Lancaster, Pa.

See your travel or ticket agent NOW! Ask about these big money saving plans!

EASTERN RAILROADS

"Coke does something for you, doesn't it."

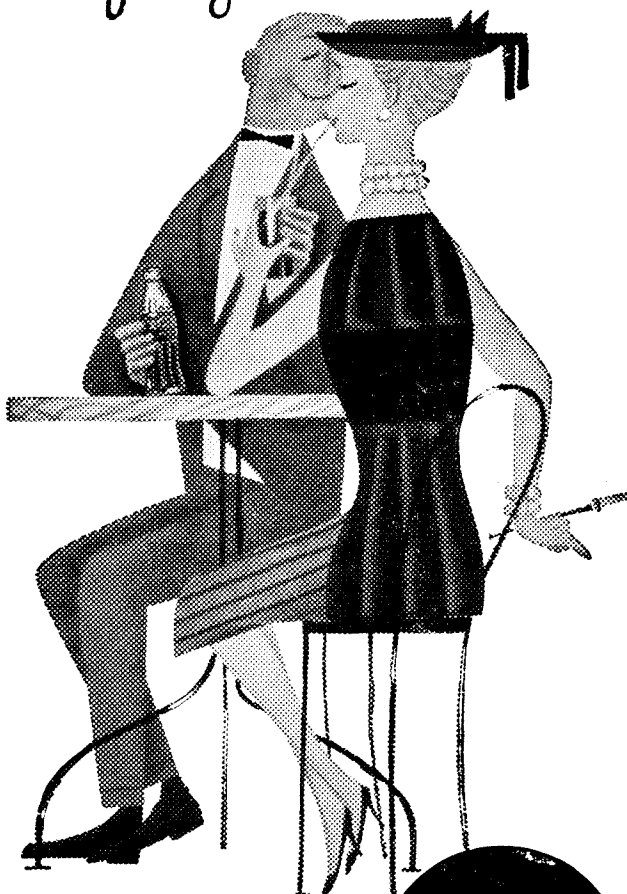

You feel so new and fresh and good — all over — when you pause for Coca-Cola. It's sparkling with quick refreshment... and it's so pure and wholesome — naturally friendly to your figure. Let it do things — good things — for you.



BOTTLED UNDER AUTHORITY OF THE COCA-COLA COMPANY BY
PHILADELPHIA COCA-COLA BOTTLING COMPANY

"Coke" is a registered trade-mark.

© 1956, THE COCA-COLA COMPANY

EXCLUSIVE FABRICS
FASHION BY THE YARD
York Road and Greenwood
Avenue
JENKINTOWN
Turner 4-2851

M. GOLDBERG and SON
WE CATER TO BEAVER
OLD YORK ROAD'S
OLDEST DEPT. STORE
Established 1902
JENKINTOWN

THE MUSIC BOX
410 York Road
JENKINTOWN, PA.
RECORDS — SHEET MUSIC
Open Every Evening

SANITONE DRY CLEANING
FOR ME... CLOTHES
COME BACK
SPOT-FREE!

**APPROVED
SANITONE
SERVICE**

Complete
Tailoring
Service

Turner 4-1353 **FREE CALL and
DELIVERY SERVICE**
605 WEST AVE., Jenkintown

Freedman's