

# THE TOWER

Beaver College

Vol. 11 No. 4

November 18, 1994

## Election '94 brings new balance to Washington

by Maria Iaquinto

On November 8, the gubernatorial, senatorial and house elections were held. For the first time since 1954, the Republican party has won control of the House of Representatives.

The Republican party also won control of the Senate, changing the entire make-up of Congress. Maybe this will be the change we are looking for. Only the next two years will tell.

Questions arising are: Was this a backlash at President Clinton? Are the American people trying to tell him that they don't like his politics? Is this a message to the White House?

We'll slow down a minute. If this is a message to President Clinton, what are the American people saying? Quite possibly, they could be trying to tell him that he needs to work on his politics if he expects to be reelected

for another term.

This change of balance in Washington will affect the White House greatly, especially since 1996 is right around the campaign corner.

There were also races closer to home on November 8th. Right here in Pennsylvania, Tom Ridge (R), Mark Singel (D), and Peg Luksik (Constitutional) battled it out for Governor. Jon Fox (R) and Marjorie Margolis Mezvinsky (D)

were in a race in the 13th district. And Mark Santorum (R) and Harris Wofford (D) were close in the race for the U.S. Senate.

In all three races, the Republican candidate came out on top.

This election will stand out because of the outcome and because of the extremely negative campaigning that preceded it. This year's campaign was more nega-

tive than in years past. Why? Who knows? This may be the road we're heading down.

It's hard for the average American to sift through all the negative messages and try to figure out who is right and who is wrong. The problem with all the mud-slinging is that it leaves very little time for the issues and isn't that what politics is all about?

## Achieving PRIDE: The Gay/NonGay Alliance

by Diane Bancroft

PRIDE is the resurrection of the former Gay/NonGay Alliance, a club that sort of died away two years ago. Some brand new students, Jesse Schimmer, Gary Juergensen, Christina Ford, and Don Trapolsi decided to restart the organization.

The club is a social and supportive organization for open-minded students of any sexual orientation. Juergensen, the club's treasurer, describes PRIDE, as a "source of learning and

acceptance for everyone." The organization plans to sponsor some off campus events such as trips to Philadelphia, and area bookstores. The meeting themselves are social in nature, but as Christina Ford, the organization's president frankly admits, "there are a lot of issues to discuss."

The group changed the name of the organization to gain more recognition. The name PRIDE is shorter, and it sums up the purpose of the group. "Basically,"

notes Ford, "we want respect." While it is not associated with PRIDE, a national Gay rights organization, it shares many of the tenets of the national group. Without being oppressive or by trying to "convert" everybody, the organization is a place where students of any orientation can meet people from totally different backgrounds. As Juergensen says, "orientation is not a big thing. It's just a piece of (one's) personality."

When questioned about the

anti-gay comments made during the Mr. Beaver Contest, Ford uses the term, "unnecessary ignorance." she and several other club members warned against bigoted actions towards the gay and bisexual students. The gay students have no wish for "war", nor do they intend to force themselves upon the student body, bigoted attacks upon them will be reported. Harassment is regarded as a very serious offense here on campus and will be disciplined as such.

There are no "set" meetings for PRIDE as of yet, but both Juergensen and Ford assured the readers that there would be posters up around campus and those on the phone chain would be contacted.

There is also a confidential support group, which is not associated with Beaver's PRIDE. This group was organized to help students to feel more comfortable with their sexuality and to provide a network of caring. For more information, call Nanci, at extension 2845.

## Stress of student life can lead to depression

by Kevin Lucid  
NSNS Staff Writer

Ongoing research suggests that American university students are more depressed than non-university goers, with many experiencing as much as a 50 percent greater rate of depression than the general community.

"Many college-age students are at a time in their lives when they are establishing their identities, leaving home, and they're under new pressures from

unfamiliar sources," said Rolfe Lawson, director of the Four Winds program at Skidmore College in Saratoga Springs, New York. Four Winds is a continuing education program for college students with mental illnesses including depression.

"College students with mental illness are often lost to the system. Our program was instituted to counteract this trend," Lawson said.

National Depression Screening Day, held Oct. 6,

was a chance for students to evaluate themselves in relation to depression, but Lawson had some helpful hints for those who did not attend the event.

"Self awareness about depression is not likely at first, or with the first experience of it," he said. "There is no prevention program for depression, but look to see if you are withdrawing from friends, sleeping excessively, or having a preoccupation with 'What am I doing here (at college)?, What's the point

of it?'; or, a change in appetite or increase in the use of alcohol or other mind-altering drugs; and lastly, suicidality."

Lawson added that students who notice such behavior among their friends should encourage the use of the college counseling center or other professional help.

For more information about Skidmore College's Four Winds Program or depression problems, call (518) 584-5000.

## INSIDE THIS ISSUE

### Features

Editorial.....pg.2

Student spotlight.....pg.5

### Entertainment

Horoscopes.....pg.9

Poetry.....pg.7

Music review.....pg.9

Games.....pg.11

## New RD's enjoy working with their staff

by Mike Davis

Michelle Muller and Brad Hardy have assumed the main Residence Director positions for the fall 1994 and spring 1995 semesters at Beaver: Muller as RD of Thomas, Kistler, and the Castle, and Hardy as the RD for Heinz and Dilworth.

Hardy is seeking an MA in education and aspires to a position as Dean or Vice President of Student Affairs on the collegiate level.

Muller is pursuing a Master of Arts degree in Counseling Psychology and hopes to work with college-age young adults in her future career.

Muller was actively involved in college residence life during her undergraduate years and sought this position as a way to stay involved with campus life and issues.



Brad Hardy and Michelle Muller

"This position was a great way to work with an age group that I'm interested in working with in the future, and also to get my degree," she said in a recent interview.

Hardy also took the position as a way to participate in student life and go to graduate school, as well as gain experience for his

future career preferences.

"I love working with the freshman," he said. He stated that his position allows him to help in molding students and offering guidance and support with any problem they may encounter.

Hardy described his goal as an RD as trying to get students to look at RDs

as friends instead of disciplinarians. He maintains an open-door policy at all times for students seeking advice, information, or simply friendship.

Muller has a similar policy, willing to help students at any time of the day or night. She enjoys meeting students and working or just "hanging out" with them.

She raves about her staff of RAs and desk receptionists, claiming that they make her job a lot easier. The administration is completely supportive of her efforts, she added.

Hardy also enjoys working with his staff, claiming that he supervises "12 wonderful staff members (RAs)," as well as a team of desk receptionists.

He also reports full support from the administration, especially Joanie Slotter, whom he reports to.

When asked about the most difficult part of the job, both Muller and Hardy had similar responses.

"The hardest part is not knowing when I have to work," said Muller, adding that she has no time schedule and came to this position from a 9 to 5 job.

Hardy also sighted his greatest difficulty as being on call all the time and having no time to himself. But he added that he cannot and will not ever close his door to students.

When asked a final question about what she would change about her job if she had the change, Muller said she couldn't pinpoint anything she would want to be different.

## Methods to reduce the risk of AIDS epidemic

(NSNS)-- Listed below are a number of ways to deter HIV infection:

--Abstain from sex with an infected person.

--Reduce the number of sex partners to minimize the risk of HIV infection.

--Ask about the sexual history of current and future sex partners.

--Always use a condom from start to finish during any type of sex--anal, vaginal, and oral.

--Use only water-based lubricants. Do not use saliva or oil-based lubricants such as petroleum jelly or vegetable shortening. If you decide to use a spermicide along with a condom, it is preferable to use spermicide in the vagina according to manufacturer's instructions.

--Avoid anal or rough vaginal intercourse. Do not do anything that could tear the skin or moist lining of the genitals, anus, or mouth and cause bleeding.

--Avoid deep, wet, or "French" kissing with an infected person. Even though transmission of HIV

has not been documented by this method, possible trauma to the mouth may occur, which could result in the exchange of blood. It is safe, however, to hug, cuddle, rub, or dry kiss your partner.

--Avoid alcohol and illicit drugs, which can impair your judgement and immune system. Do not share needles, syringes, or cookers.

--Do not share personal items such as toothbrushes, razors, and devices used during sex which may be contaminated with blood, semen, or vaginal fluids.

--The virus is spread mainly by sex or shared needles with an infected person.

--You do not become infected by casual contact or insects.

For information on HIV antibody testing in your area, call your local or state health department, local AIDS organization, private physician, or the Center For Disease Control National AIDS Hotline at 1 (800) 342-2437.

## London Preview: more popular than Prince!

by Rosemarie Koch

Over spring break, more than one-half of this year's freshman class will get to hear Big Ben chime the hour through the streets of Westminster. They'll visit the theatre and be dazzled by the Crown Jewels. They'll take a boat ride down the Thames, stroll

across Tower Bridge and buy expensive souvenirs at Harrods.

187 freshmen have signed up for this trip. They will be accompanied by a number of faculty and staff members for an encore of last year's tremendously successful London Preview. The cost to them is only \$150 plus

meals and money for souvenirs and incidentals.

The purpose of the Preview is to encourage students to study abroad and to bring an international element to campus life. The Center for Education Abroad wishes each of these adventurers a spectacular spring break by the banks of the Thames.

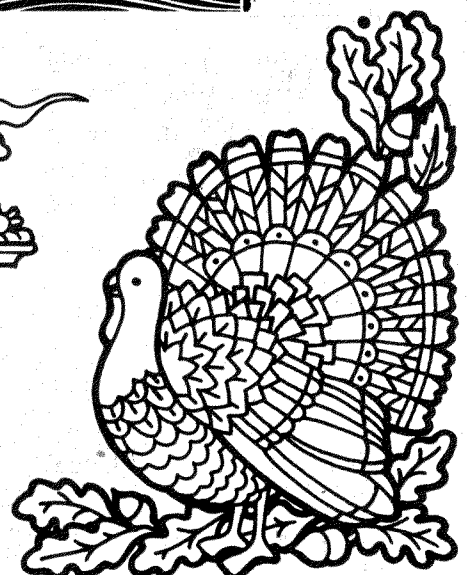
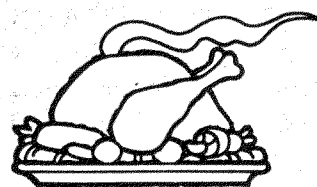
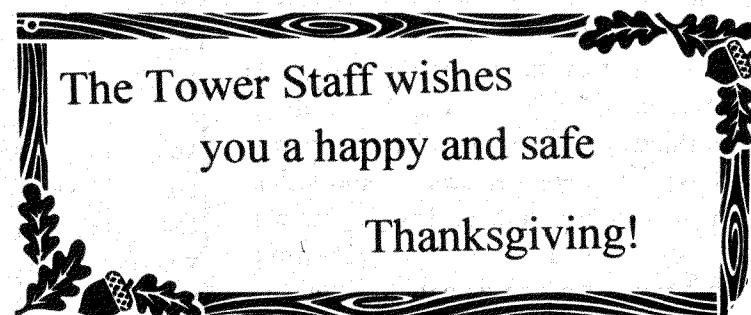

## Editorial

With the holiday season approaching fast, it is time for us to think about how we can make it a safe one.

Statistics show that during the holiday season, alcohol-related deaths increase considerably. Most of these deaths are caused by drunk driving.

People leave parties after having too much to drink and they drive home. The simple solutions are: designate a driver who will not be drinking that night, call a cab, or ask a friend to drive you home.

If you see that a friend has had too much to drink, take his keys and offer him a ride home. If this means having to verbally or physically fight with your friend, just remember that he may hate you now, but at least he'll be alive in the morning.

Remember too, that it's not just the driver's life being jeopardized. Many innocent lives, including infants and children, are killed by drunk drivers every day.

Most of the times you won't have to fight with

your friend if you can outsmart him. Because your friend is drunk, he won't be thinking clearly. If you can make up a clever excuse without embarrassing him in front of a group of people, he may hand you the keys easily.

There's always a good excuse to be made and we, as college students, have always been good at making them. Only this time it may save lives.

## A plea for vegetarians

by Lois Lane

It has been my observation of late that the Dining Hall has been invaded by creatures which render it nearly impossible to be a complete vegetarian. Not to say, of course, that I am a vegetarian, but I do find it most repulsive to find hordes of fruit flies hovering above the salad bar. These pesky little critters also find their way onto the slices of cake which sit unprotected on the shelves above where the fruit is served. I know for a fact that I am not the only resident student who has observed these flies engaged in their little dance of joy atop the cake. Several students noticed them one day while I was in line for lunch. Is nothing sacred?

Even more disgusting is the fact that not too long ago, I sat down to eat my lunch and discovered, to my utmost dismay, that there was a spider web stretching from the pepper shaker sitting on top of the napkin dispenser to the edge of the table.

Of course, where there is a spider web, there is usually a spider, and on closer observation, I perceived there to be a little eight-legged creature strolling along his web. Well, needless to say, my appetite disappeared rather quickly even though I moved to

another table.

I discovered, later that same day, that my friend had sat down at that exact table about two hours later to eat her lunch, and she found Mr. Spider still there. She, like I, moved to another table, but her appetite, for all intents and purposes, was gone.

I realize that this is a rather disgusting topic, so I will relate only one more experience regarding these nuisances. Another friend of mine decided that she wanted some chocolate pudding for dessert one day. Upon picking up the spoon to dish some out for herself, several dozen of these fruit flies flew off the spoon. Of course, she quickly decided that she could live without the chocolate pudding.

Where did all these critters come from? There were not here last year. I know that the staff of The Tower has had a "Q and A" topic regarding what improvement students thought the Dining Hall needed. I noticed that one of the answers was to have music playing in the Dining Hall during mealtimes, and I have heard, much to my joy, the strains of WBVR, the campus radio station, playing while I eat.

This proves, to me at least, that someone is listening to us, the student body. This proves also that someone is reading this paper. I implore you now to try and find a way to

exterminate all of these fruit flies that are taking so much delight in living off of the food that is served in the Dining Hall. I did not answer the "Q and A," but this is my suggestion. My hope is that perhaps one day, vegetarians all over the Beaver College campus will walk fearlessly to the salad bar and know that they will not be ingesting any forms of unexpected protein.

## Dear Lane

Dear Lane,

A friend of mine is involved with this guy who treats her like a piece of dirt. He has a girlfriend at home that he always throws up in her face. He often insults her in front of other people and then says he was just kidding. My friend says it doesn't bother her but I think it does and I get really angry seeing her being treated that way. I want to help her but I don't know how.

signed,  
"protective friend"

Dear "protective,"

It is sometimes hard to understand why people put up with what they do in relationships.

Usually people pick relationships that reinforce how they feel about themselves. If someone has low self-esteem, they often enter a relationship in which they wind up being treated poorly. A person has to get to the point where they realize that they deserve more (in

other words, discover their self-respect). Unfortunately, this sometimes means being hurt many times before realizing a self-destructive pattern in the types of people one chooses to get involved with.

The bottom line is until your friend is ready to make a change, there is not much

you can do except to be supportive and honest with her about your concerns. It sounds like you are a good friend. Hopefully, if she is able to build a healthy support system of friends like you, she may have the courage to look at why she clings to relationships in which she gets treated poorly and find the energy necessary to make changes in her life.

If you have a problem or concern you would like addressed in this column, you can write to Dear Lane c/o Dr. Lane Neubauer, Beaver College Counseling Center, ground floor--Heinz Hall.

## Perspectives from the shorter side

by Jennifer Driscoll

Thanksgiving is rapidly approaching. In a little more than two weeks we will be rushing to prepare for finals. Yuck. If only we could skip this part of the semester, then college wouldn't be half bad.

In all seriousness being in school for all of its hassles, still could not be any worse than being out in the "real" world. I mean in the "real" world we could be worrying about having no job and bills to pay. As for me, I have no real job and I do have bills to pay. Any suggestions on how I can acquire some money fast?

Meanwhile, here at good old Beaver U. . . . There are some interesting things going on campus. People who have some type of conscience can give up one or two meals on November 17 to have proceeds go to Oxfam America, which uses that money to feed the hungry.

There are our Student Government meetings on every other Tuesday. Come on out and find out what is going on in your campus. The annual semi-formal is coming up. It's that time again--a time when we have to dig deep into our closets and find something nice to wear. I don't know about you folks but who will be the next Queen and King is something that has been plaguing me. There are so many choices. . . . Who shall I ever choose?

How many of us have noticed in the cafeteria the little bugs that are flying around? Are they everywhere, or am I just imagining things? Today (11/8) I reached over and moved the spoon in the chocolate pudding and about a million of these creatures came flying out. I know I need some more protein in my diet, but I think I'll skip the crunchy kind.

Election Day 1994

How many of us went out and put our God-given right to use? I admit I did. Of course, since I didn't really like any of the candidates, I just closed my eyes and picked. Ah, the American system of Democracy hard at work. Who says we don't have the best damn government in the world?

A token word on Melrose Place. What in the world is Allison doing? Is she a moron or what? Talk about pushing Susan into Billy's arms! One word of advice to her--acting like a she-witch is not the way to get Billy back. Can the writers of Melrose give Jo something more constructive to do? This intelligent, spunky, brunette needs a story line!

On that note, this spunky brunette is signing off. 'Til next time.

## Beaver welcomes new staff members

by Kellie D. Jablon

"Coming to work at Beaver has been a positive experience and I love being on a college campus where the students are so full of enthusiasm and life," said Connie Medaugh, who became the new Administrative Assistant for Student Affairs on August 8th.

Medaugh graduated from the University of Pennsylvania in 1992, with a degree in Humanities. She works closely with student housing, orientation and the health insurance program on campus.

Her other duties include mailing college information to students and parents and collating the registration packets for the Registrar's office. Medaugh also types memos for the Student Affairs Department and completes purchase orders for the department.

Her last job was at Episcopal Community Service in Philadelphia, where she was the Administrative Assistant to the Executive Director. This agency provides direct services to AIDS patients, the elderly, and children who are in foster care.

Medaugh said that "it was time for a change...[and] I saw the job in the newspaper and I sent my resume and cover letter and two days later, Jan [Walbert, Dean of Students] called

me."

"I enjoy getting to know all the students and seeing their many goals in life...and they have a clear path in life," Medaugh said. Student workers that have been a big help in assisting her in the Student Affairs Department include Jane Marie Whiting, Kia Johnson, Corey Robinson, Teri Crawford and Faith Trout.

"The whole atmosphere here is so positive. Students are treated with respect and are encouraged to take on leadership roles," she said.

"I have children of my own, some older and some younger, but when these children are not your own, you can see them as individuals," Medaugh said smiling.

Overall, the most rewarding experience of a job, is when you can look back at the outcome and its success, McDaugh said.

"Everyone has been friendly and the staff and facility are dedicated and talented," Medaugh said. "I feel blessed working with people that I can learn a lot from."

Medaugh said you don't stop learning outside of your graded courses here. "This is a place for innovation and people are encouraged to be creative on all levels," she said.

Medaugh said that one



Connie Medaugh is the new face in the Student Affairs office.

thing she learned from her father was that the more that people learn, the more they realize how much they do not know.

"It is not just learning, but taking learning into a larger meaning, realizing that we are all connected as people...[and] that we can learn and grow from one another," she said.

Outside of work, Connie is involved at her local church, where she is a lay reader. She spends her winter vacations and weekends skiing. During her studies at Penn, she was nominated Student of the Year in the Continuing Education Program.

Connie said there are several people at Beaver

cont. on page 10

by Robyn A. Welsh

Beaver College is happy to welcome a new member, Lesli Harper, to the Community Service Department.

Lesli graduated in May from Shippensburg University with a double-major in Communications and Speech Communications. Her new job at Beaver is her first so-called "real" job.

About her position, Lesli said that "so far everything is really good and the people are nice."

Community service has played an important role in Lesli's life for a long time. Lesli has participated in many services. Among them, she has been a "Big Sister" and a Christian Fellow.

As a student at Shippensburg University, Lesli was a member of both the Pennsylvania Service Corps and the Ameri-Corps.

Her membership in the Pennsylvania Service Corps is what helped Lesli receive her job here at Beaver. She was placed here to help strengthen the social needs through community service.

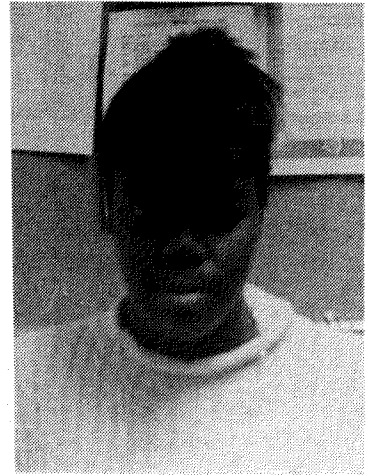

Lesli Harper tries to encourage new ways for Beaver students to get involved.

Lesli is enjoying her life after college. She said that what she likes most about her new job is "the freedom along with the ability to be able to find out what the students want to do."

Lesli will only be with Beaver College for a year. She hopes to further her education. For now, her main goal as a member of the Community Service Department is to "increase the number of students who participate in community service."

Lesli hopes to make a real impact on the lives of the students.



## Faculty Spotlight: Dr. Geoffrey Haywood

by Kellie Jablon

Dr. Geoffrey Haywood is originally from Cheltenham, New Zealand and studied at Auckland University. He started out pursuing a law degree, but changed his major halfway through his college career to history and political science.

"I was always interested in reading about history and as a little kid of eight or nine, I liked to read the stuff about the ancient Romans. As a child, the movies about the Spartans influenced me a great deal," Haywood said.

While in college, Haywood played soccer for a local team, because, he said that it was more prestigious to play for a local club.

New Zealand is a little country with limited professional opportunities, sid

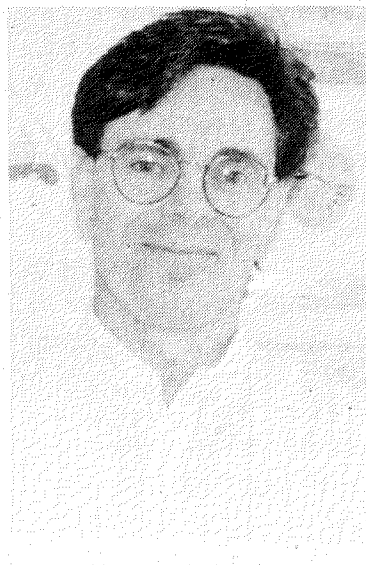

Dr Geoffrey Haywood

Haywood. He said that coming to the United States provided him more of a professional opportunity in his field and it was a great opportunity to meet people. "Growing up, I spent little time outside of the country,"

he said.

Haywood continued his education in history attending Columbia University and received his doctorate in Modern Italian History.

"New Zealand is very different as compared to the United States and New York was a big change for me," he said. "New York is very exciting city and Columbia's graduate program was demanding."

"In my first-year seminar, fifteen people entered the program and when the program ended, only four people made it," he said. "Some people dropped out of the program, while others left because something else interested them or they found other things to do."

Haywood said "The students at Columbia were less

relaxed and more intense. They were probably more serious because they had been to prep schools and

had prepared for this their whole life."

cont. on page 10

### THE TOWER

Beaver College      Vol. 11 No. 4      November 18, 1994

Editor-in-Chief.....	Maria Iaquinto
Business Manager.....	Lee Kurzinsky
News Editor.....	Mike Davis
Features Editor.....	Jennifer Driscoll
Entertainment Editor.....	Michelle Maier
Photography Editor.....	Christa Cardullo
Layout.....	Maria Iaquinto, Jennifer Driscoll, Michelle Maier, and Mike Davis
Staff.....	Kellie Jablon, Jennifer Carpenter, Eric Martin, Robyn Welsh, Diane Bancroft, and Elena

Any comments should be sent to the TOWER care of the Editor, or call x2171. Please include your name and phone number with all letters.

## Student Spotlight: Chris Coia

by Jennifer Driscoll

Chris Coia is no ordinary student here at Beaver College. This sophomore, who hails from Blackwood, New Jersey, can boast that he has the privilege of being Mr. Beaver 1994.

Chris is a psychology major and aspires to be a physical therapist when his school days are finished.

"When I first came to Beaver I was originally a biology major, but I really got into my psychology class and decided to switch to psychology," said Chris.

Chris spent his high school years at Paul VI, where he received a varsity letter for being the school mascot, the Eagle.

It was in high school that Chris saw the movie that inspired him to decide to become a physical therapist, "Regarding Henry," which starred Harrison Ford.

"When I saw that movie, I thought what the therapist did for Henry, was really great, so I went to my guidance counselor to get more information about physical therapy," said Chris.

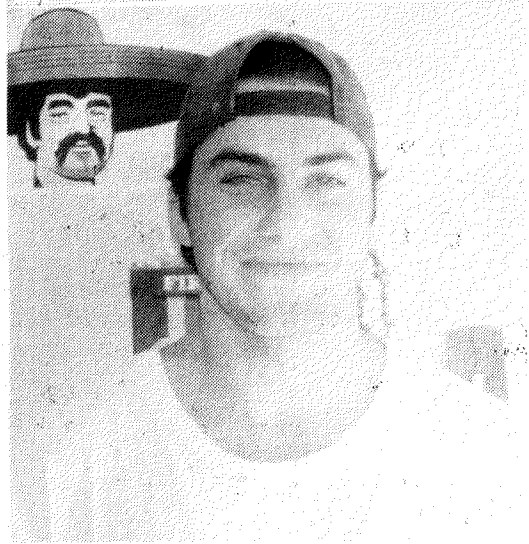

Chris Coia rocks his way to Mr Beaver 1994.

Chris also did volunteer work while in high school, at the James Coreia Back and Sports Medicine Center, where he worked as a P.T. aide. It was his job to take the patients around their exercise routes, supervise them and when they were finished provide them with cold or hot packs.

Here on campus, Chris is the Entertainment Co-Chairman of the Student Programming Board (SPB). He and Brian Conti (who is his co-chair) are in charge of recruiting and organizing all of the Chat events.

"Last year we went to

Boston, Massachusetts to recruit all of this semester's events, and for next semester we went to Lancaster, which was really nice," said Chris.

Chris was also an Orientation Leader which he thought was the "the best experience and would definitely do it again."

Competing in this year's Mr. Beaver contest, Chris represented the Castle as Danny Zucco from the musical "Grease." Chris described winning Mr. Beaver as "such an incredible, natural high."

## SPB Presents

The Student Programming Board of Beaver College in conjuncture with Black Irish Concerts is proud to welcome "The Underground Cartoons" to Beaver College's Murphy Hall, Friday evening December 9th for a band dance.

Admission is free to Beaver students and Alumni with proper ID and closed to the general public. Beer will be served to those with

proper ID. The show will begin at 11 p.m. with doors opening at 10 p.m. WBVR will be hosting the event and will be providing music both before and after the show.

Don't miss this chance to see one of the hottest bands out of Pennsylvania in this intimate venue. For more information call the Black Irish at (215) 330-4203, or SPB at 572-4044.

## Semi-Formal 1994: A night of romance

by Michelle Maier and Diane Bancroft

Step into the world of the Mediterranean on Nov. 19 from 9 p.m. to 1 a.m. when RHC sponsors its annual Semi-Formal in the Castle.

This year's theme is *Una Sera Romantica in Una Villaggio Italiano*, which translates roughly into "a romantic night in Little Italy."

This year, Italian style hot hors d'oeuvres will be served. Of course, as tradi-

tion dictates, the King and Queen of the Semi-Formal will be crowned from among those chosen to represent the Senior class. A male and female from the junior, sophomore, and freshman classes, along with commuter representatives, will comprise the homecoming court.

Tickets have been on sale, and are \$15 for a couple and \$8 for a single.

## Q & A

## What do you think the Classroom Building should be renamed?

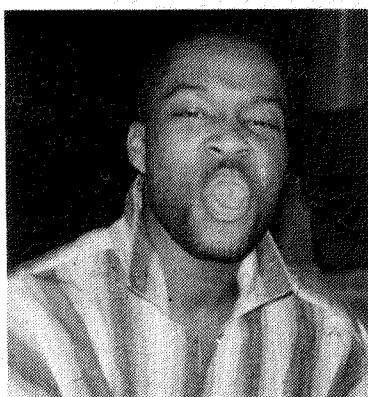

"The Universal Studios Chambers."  
Alem Watson  
Sophomore



"I think they should just leave it as it is."  
Sandra Biniek  
Junior

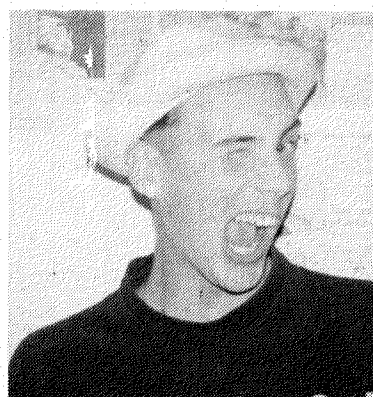

"The Butthead Building."  
John Gross  
Freshman



"I think it should stay the same."  
Jill Bricker  
Sophomore

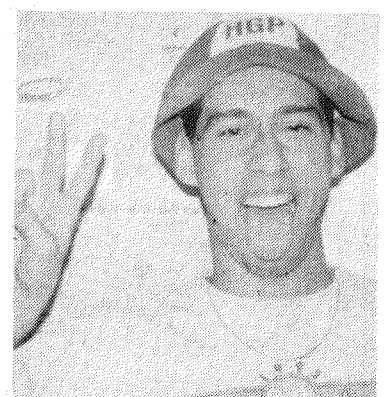

"Beaver College Men's Soccer Hall."  
Brian Olkowski  
Freshman

**This space is yours.  
For your opinions,  
gripes  
and suggestions.  
If you don't put them  
here,  
who will?**

**EXTRA INCOME FOR '94**  
Earn \$500 - \$1000 weekly stuffing envelopes. For details - RUSH \$1.00 with SASE to:  
**GROUP FIVE**  
57 Greentree Drive, Suite 307  
Dover, DE 19901

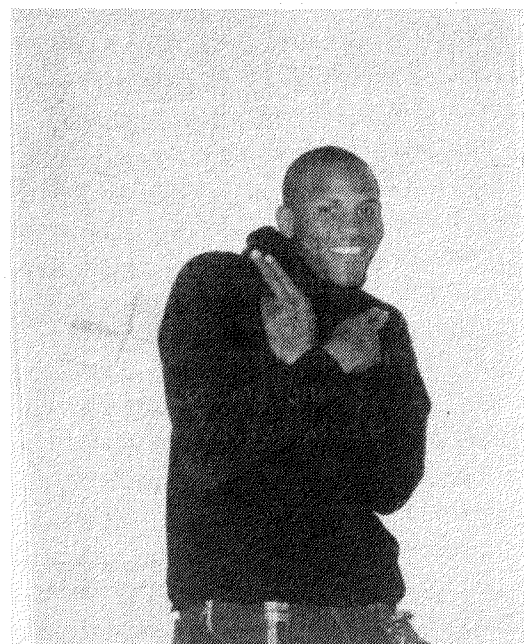

**RHC member of the month**

Corey Robinson from the class of 1998 is a member of Residence Hall Council. The Executive Council would like to congratulate him for being "Representative of the Month" for the months of September and October.

Corey is a new student, but that hasn't stopped him from getting involved. He has been elected to be the liaison between RHC and SGO. He is on the Publicity Committee and is an important voice at our RHC meetings. Corey's efforts, commitment, and dedication are appreciated in making Residence Hall Council a successful organization.

**Support Group**

For Gay, Lesbian, Bisexual, and other alternative lifestyle students.

If you're out, coming out, or questioning issues about your own sexuality...

Come, be a part of a caring network of people who understand!

**It's Strictly Safe,  
Strictly Confidential  
Every Thursday,  
7:30 -8:30PM**

*Wellness Center Conference Room*

(Basement of Heinz)

\*any questions call Nanci-- the graduate intern at the counseling center-- ext. 2845



If you don't stop your friend from driving drunk, who will? Do whatever it takes.

**FRIENDS DON'T LET FRIENDS DRIVE DRUNK.**



## Poetry Corner



### An image of My Journey

by Karen J. Beaver

A staircase of old rotting wood, narrow, creaking, and as tall as the eye could see did these feet begin to climb. Along side of the top (upon stilts of the same height) layed a shack just the same as the staircase, but yet different . . . a light radiated its whole space creeping through the cracks and crevices to the outside world. The first steps were taken with fear, then followed by steps of uneasiness and as the procession of steps increased, the confidence, tranquility, love and the transformation grew within. As the distance from the ground became greater, the peace from all the surroundings gradually eased and refreshed the soul. The nurturing arms of hope rooted within the soil were dancing to the songs of the breeze while the moss that dangled from its extremities chuckled with every sway and dip. The land saturated with the ever present water rippled with each and every leap of a four-legged, camouflaged, sticky-tongued predator or by the lulling winds that snatched all false beings. Upon the continuation of the transcending journey, the picture became cloudy and i suddenly found myself -- as i thought it was i -- back in what i believed to be reality.

### Threads of Insecurity

by Michelle Maier

*I see you, but you cannot see me  
Hidden beneath the cloak which I myself have woven  
You cannot see past the designs, past the patterns, past the colors  
Turbulent winds whip through on occasion  
And for an instant  
You think you can see me underneath  
But then the winds die  
And nothing is there but the cloak once more  
You are unsure if you really saw me  
But I can see you  
I can see your heart, your desires, your soul  
Why do you not try and remove the cloak from me yourself?  
Are you afraid of what you will find, afraid that you will not like it?  
Or am I afraid to let you remove it?  
Afraid that you will no longer want what it is  
That you believe to be beneath this cloak?*

### The Absence of Love

by Karen J. Beaver

Restless and Lifeless, i carry on day and night  
Sometimes in circles, sometimes not at all.  
I poke; I play; I please;  
You take; You toil; You tease;  
Daymares and Nightmares, i've lived through them all.  
i've wept  
i've screamed  
i'm cold  
i'm scared  
i travel alone  
i talk alone  
i fall  
i don't recall how it used to feel . . .  
Laughter in his eyes,  
A smile upon his face,  
Wind through his hair,  
His hands . . .  
How much longer must  
I walk alone?

*Closing in  
by Maria Saquinto*

*I feel the night closing in  
The darkness surrounds me.  
I am blind to all that is here  
Yet I see what lies ahead.  
I must try once more  
Before day turns to night  
To make amends...  
With myself.*

### Tunnel Vision

by Karen J. Beaver

I've walked this street a million times,  
But never before have i seen this scene.  
Blinded by society and its temptations,  
Success and its money; i stand before it  
All. How many others have been as naive  
As i? Our own background falls as chimes  
Ring peace and comfort . . . i'll frighten  
Every last soul into noticing the nations  
Disaster if i must. We're not a split  
Country . . . we're cruel, mean, crude, evil,  
And selfish, no matter what we believe.

He stumbled over the curb and as i reached  
To help, he jerked, frightened i was robbing  
Him of his last possessions. I took his hand  
And held it tight; he looked me in the eye  
And began to cry . . . we sat on the curb amidst  
The city's crowd and began talking  
Of his life: wife, kids, job, land,  
And the car accident. The rush going by  
Never stopped to question the confirmed answer of why.

*Where am I going to?  
by Maria Saquinto*

*My legs want to run  
But they aren't able to.  
My lips want to scream  
But no noise comes forth.  
My arms want to wrap around me  
But they aren't a comfort.  
My head is spinning  
Around and around and around.  
My body wants to crawl up and hide  
But there is nowhere to go.  
An unknown force is pushing me ahead  
But I am afraid to go.  
What should I do?  
Where am I going to?*

## "Queen of Cups"

by Elena



**ABRACADABRA**  
Please meet "The Magician"

The roman numeral one is centrally located in the upper portion of our second card in the major arcana.

Delicate red roses, sweet white and soft blue flowers grace green leaves attached to trim stems in a vine-like array decorate the border of the yellow back drop. Close your eyes and let your lungs be filled with the tender floral fragrance.

A figure eight, on its side, crowns a tall man with a cloth bandana across his forehead. He is outfitted in a rich burgundy robe, which conceals a draped creme garment.

He is standing with one arm toward the sky, cradling a white scroll in his hand. His other arm is carefully nestled by his right leg.

This tall, enigmatic gentleman is positioned behind a sturdy table. The surface of the table holds a sword, a gold goblet, a circular coin with a five pointed star on it and a grain-colored staff.

What does it all mean?

The number one, or key one, refers to beginnings and the magician is the starting card for the major arcana. Wait! You may be saying "What about the Fool card?" The Fool card is valued as key zero. It is energy not yet manifested. It is like the child yet to be born.

The figure eight above our man's head is an infinity symbol. That is the circular effect of life, or the life cycle. In popular numerology, the number eight reflects a solid state of affairs. It is concrete.

His cloak is representative of a regal or noble nature (burgundy) with purity of thought (creme). Looking closer, we now can see that there is a snake eating its own tail around the magic man's waist. The snake is the sign of transformation.

This picture describes the necessity of using wisdom only for healing and the good of others.

Let's look at the beautiful flowers. They are our gift from the earth, but like all of our reality, the other elements are invaluable.

In prior issues, we touched on the expression of these elements. I'll review. The air is swords and intellect. Earth equates to pentacles or financial/career issues. Fire are wands, which operate movement and creativity, and lastly, water delves into our emotions and relationships.

You will notice that on the table, all of these elements are represented.

The five pointed star on the pentacle (coin) is a reference to the ancient mysteries and a reminder that each person has only to explore the depths of themselves to have true power. Of course, the goblet is filled with water and the staff is a wand.

The main hues of "the Magician" card are yellow, which is the color of life, and red, which signifies passion. White, or creme, is without the darkness of negative influence. It is like a window pane, free of smudge. It allows an untainted vision of the world.

Now then, who is this curious central character? He is the great magician. His organizational ability and standards of efficiency are unsurpassed. He yields the power of the four worlds (air, earth, water and fire) and integrates them. His strength is directed through the divine. The scroll he carries is said to have the secrets of the ages written in script only he can fathom.

His arm is lifted toward the heavens, or the spiritual realm. His other arm is lowered toward the ground, or earthly state.

"The Magician" is associated with the planet Mercury, which defines analytical thinking processes.

So then, the Magician utilizes the God-like (however you perceive this higher power to be) influences and

matter of our universe into a blissful coupling.



### ESOTERIC CONCEPT

Throughout our history, we have used symbols as a means of explaining our human experience. These symbols cross borders and hopefully assist in our becoming more accepting of our neighbors. Acceptance binds itself to love, which is the vehicle by which we can all travel a higher path.

The Ashanti culture on the Ivory Coast of Africa uses a symbol that has a circular center and eight triangular shapes with the points facing our ward. This is the sign of the star. The literal translation is the "child of the heavens." It is to keep alive the notion that the human race is part nature and must interact knowingly with the surrounding world to achieve proper balance. We should strive for harmony.



### ASK ELENA

Dear Elena,

I have been corresponding with a guy that is in the service for almost four years now. He was in Desert Storm and now is back in the States. We talk on the phone for hours and seem to have so much in common. Can you predict what the future holds for us?

Sincerely,  
Searching for my Soulmate

P.S. I was born February 18, 1974 and his birthdate is April 1, 1970.

Dear Searching for your Soulmate,

Thank you for writing. I used a three card tarot spread and an astrological synastry approach to address your question.

The three card spread consists of three piles of cards. The first deck is the role you play in the question posed or can define the person involved. The second pile describes the situation as it stands. The third pile is the conclusion, or outcome, or skills and abilities you need to cultivate in order to have the outcome be as you wish.

Now, for deck one, we drew the King of Swords and through your vibration, the Queen of Pentacles was selected as well.

You are a sun-sign Aquarius and your friend is a moon-sign Aquarian. The sun is your ego and the moon is the soul. So, you have a wonderful friendship aspect. Because I did not have his or your time of birth, I can only approximate. The main point is that you have a friendship aspect, if not by degree, by sign. Queen of Pentacles is ruled by Taurus, which is a woman of the earth. This is a woman wanting to have a solid economic base.

In the second deck, we got the Nine of Pentacles. Pentacles is that which is of the Earth, or material matters. Nine is nearing completion. This card can also indicate that there will be an inheritance. Money matters should get easier for you soon.

In the last pile, there was a pull to take two cards, "The Fool" and "The Judgement." "The Fool" is a card of choice and spiritual evolution. "The Judgement" card suggests that you will be undergoing an awakening on a grand scale.

So, your question as to what will happen with this man can be summed up with one word: "transformation."

At this point in time, we did not get strong romance or marriage cards.

Astrologically, I see that there are differences in your

communication styles and the way in which you love. Interestingly, there was a link between your Venus (love) and his Mars (how people go after what they want). That is physical attraction.

Your Pluto (hidden power) impacts on his Venus. That means your effect on him romantically could be profound.

People that come into our lives are teachers, guides and mirrors. He is a teacher for you.

God Bless!



### AUTHOR INFORMATION

Elena has a private tarot business in this locality. Book your personal holiday tarot party before the season rush takes hold.

God Bless. Put love out to the Universe.



If you have a question that you would like Elena to answer for you, please send the question along with your birthdate (month, day, and year) and the time and location of your birth.

If the question involves another person, also send his or her birthdate. Questions can be sent to the Tower through intracampus mail.





## The Planets Speak

by Michelle Maier

### Aquarius

(Jan. 20 - Feb. 18)

You are a strong person, a pillar of strength to your friends in times of crises. However, the foundation of your pillar is starting to crumble because you have not spent enough time taking care of yourself. You must learn that you simply cannot save everyone from themselves. You can be there for them when they need you, but for now, you need to find a tower of strength for yourself.

### Cancer

(June 22 - July 22)

You've been holding out for something that you really want, but fate seems to decree that something was never meant to be yours. Let it go, and stop wasting your precious time and energy into trying to attain it. If it was destined to be yours, it will be someday.

### Sagittarius

(Nov. 22 - Dec. 21)

You are such the cynic! You are destined to have a lonely existence if you do not learn to believe in the good in people. There is a point to it all, but you cannot simply stop searching for it. To stop looking is to give the impression that you do not care, and underneath it all, you really do.



### Pisces

(Feb. 19 - March 20)

There is a strong mind connection between you and a special someone. Time, distance, nothing can separate the link the two of you have. Your bond will be put to a test soon, but rest assured that it is indeed strong enough to endure whatever may try to tear it apart.

### Leo

(July 23 - Aug. 22)

You are learning that life is not much more than a series of hellos and good-byes, and it seems that more people are saying good-bye lately than are saying hello. Try not to despair over this newfound insight into the human condition, for there will be a balance someday, and perhaps even more people will enter your life than will



### Aries

(March 21 - April 19)

Insomnia is plaguing you once again, and the dark circles under your eyes grow larger with each sleepless night. When the wee hours of the morning find you unable to rest, look up, up into the heavenly nighttime sky. While the rest of humanity slumbers, gaze at the stars, and you will gain a new perspective on the problems that are causing your insomnia.

### Virgo

(Aug. 23 - Sept. 22)

You feel intimidated by someone or something in your life. Perhaps you just can't grasp that particular concept in one of your classes, or you just turn to jello on seeing that particular someone. Try not to let that feeling overpower you. Grab the bull by the horns and eradicate that emotion by learning all you can about that someone or something.



### Taurus

(April 20 - May 20)

An obsession is overtaking your life. Your waking and sleeping thoughts are consumed with only one thing, and your life is starting to turn to shambles because of it. It is time to ask yourself if it is really worth it to pursue this thing or person at the cost and sacrifice of your own sanity.

### Libra

(Sept. 23 - Oct. 23)

People rarely surprise you, but recently someone had done something that has really shocked you. It was a good shock, although it left you feeling bewildered and confused. Stop trying to analyze it and just enjoy the fact that people are not as instinctively selfish and indifferent as you believed.



### Gemini

(May 21 - June 21)

When it rains, it really pours in your life. Even the best rain protection gear you can buy is not enough to shield you from the torrential downpour in your life right now. Perhaps it's time to play with the ducks until the sun breaks through and shines into your life again, and believe me, it will.

### Scorpio

(Oct. 24 - Nov. 21)

Unfortunately, you seem to have completely lost your sense of sympathy. You simply can't relate to the sufferings of others anymore, and that is a sad thing. You need to go back and find where it was along the way that you lost it, for you will be a very lonely person unless you can relearn the art of compassion for your fellow human beings.

### Capricorn

(Dec. 22 - Jan. 19)

The wall you have built around yourself as a source of protection is beginning to spell your doom. While you feel safe behind it, you long to know what lies on the other side. Do not look to another person to break through your fortress, for you will only be disappointed. Since you created the wall, you will have to be the one to destroy it.

## Turn It On, Turn It Up A Review of Weezer

by Jennifer Carpenter

If I had two words to describe **Weezer's** debut album, they would be "cute" and "simple." Its silly lyrics and catchy melodies make Weezer as contagious as pinkeye.

This California-based band was discovered and produced by Ric Ocasek, formerly of the **Cars**.

**Weezer** consists of four members: Brian Bell, Matt Sharp, Patrick Wilson, and the "brain" behind the band, (a man whose name is a combination of Perry

Cuomo and River Phoenix?) Rivers Cuomo.

You may be familiar with their hit, Undone-the Sweater Song. They also have another song currently climbing the charts, Buddy Holly. The rest of the album is pretty good.

The album begins with the melodic strumming of an acoustic guitar, followed by the lyrics "My name is Jonas" and the thrash of an electric guitar. For about a week I was unable to stop myself from singing this line.

The World has

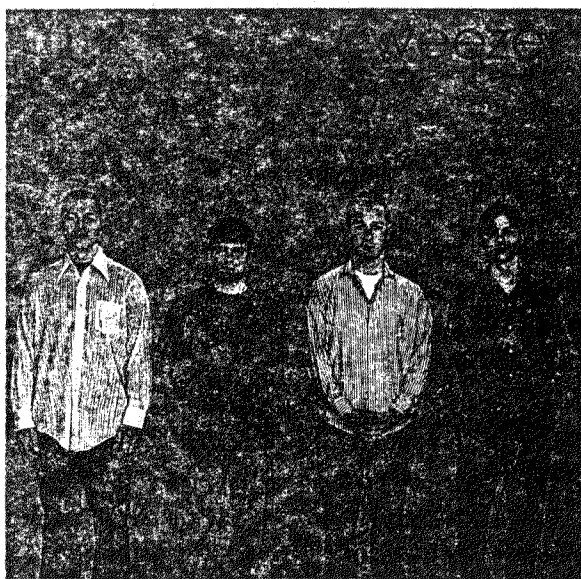

turned and left me here is a beautiful, poetic song about a relationship that never happened: "I just made love/ to your sweet memory/ a thousand times in my head./ I talk for hours/ to your only photograph/ and

you just listen/".

**Weezer's** knack for simple, goofy lyrics, is best demonstrated in the song Surf Wax America: "The sea is foaming like a bottle of beer/ the wave is coming but I ain't got no fear./ You

take your car to work/ I'll take my board/ and when your out of fuel/ I'm still afloat/".

All in all, **Weezer** is a delightful garage band, whose influences are beer, surfing, partying and girls, and their album perfectly illustrates this.

Here are my ratings in their appropriate category:

- For a party \*\*\*1/2
- For relaxation \*\*1/2
- For cruising \*\*\*\*
- For thrashing \*\*\*
- Overall rating \*\*\*\*

#### KEY

- \* Poor
- \*\* OK
- \*\*\* Pretty decent
- \*\*\*\* Excellent!

## Equestrian team's first show soggy but successful

by Laurie Ray

On September 23, Beaver College's Equestrian Team braved cold and rainy conditions to host the region's first intercollegiate Horse Show of the season. These riders competed against equestrians from twelve nearby college in classes ranging from Beginner Walk Trot to Open Fences.

The riders did not choose their own horses, but instead

the team captains drew the horses for all their riders by a lottery system. After the captains completed this, they made a few trade-offs to give smaller riders the ponies and the tall riders the larger horses. Through this lottery system, the horse's temperament was a mystery to the rider when he or she entered the show ring.

Even though the rain

poured down for most of the day, jumping classes and all but a few flat classes were held in the outdoor ring. Rain drenched the horses and riders as they competed but did not create slippery conditions which was a safety concern, especially for the jumping classes. Despite the dreary weather, spirits were cheery on the show grounds

as team captain, Lori Schluth won first place in both her classes, qualified for the Regional championship and became the high point rider for the day. Other riders to qualify for the Regionals were Jennifer Shaw in walk-trot-canter and Tara Way in her flat class. Jennifer Shaw, Nicole La Greco, and Laurie Ray won blue ribbons while

Liz Webster, Dana Oppenheim, Margie Wissenbach, Emily Heffner, Tara Way, and Laura Sandra won ribbons of other placings.

The rain finally stopped once the show was over which was just in time for the team riders to trudge through the mud and clean up from the event.

## Dr. Geoffrey Haywood

cont. from page 4

Haywood said this is different compared to New Zealand because in New Zealand, there were no private schools, only public schools.

"During the first year in [Columbia's] graduate program, I didn't know a single person and I spent the year socializing and making a lot of friends," said Haywood.

Dr. Haywood spent two years teaching at Penn before teaching at Beaver College. "Compared to Penn, the students and teachers here are more open to learning," he said. "They are willing to listen to you and give you a shot."

"What I love most about teaching is telling people something they didn't know and seeing the students' faces light up," Haywood said. "I also like the feeling of making a connection with the students in the class...[and] I look at class as a conversation and discussion, covering things together," he said.

In his free time, Haywood

is "writing a bibliography about the life of a statesman because Italian fascism has always interested me and I want to try and understand it," he said. "In addition, I play soccer and I like to go to the gym and work out."

"Before becoming a professor, I did a lot of surfing because in New Zealand there were a lot of beaches," he said. "I also played the guitar, but never played in formal bands, only informally with others," Haywood added.

Haywood's advice to students and future graduates is to turn learning into something that matters to you. It should not be an example of trying to get an A or a degree.

"Make the connection from the book to yourself and life and see the teacher as someone who can make that connection," he advised.

"Also encourage people that the past is not something that is dead and gone, but lies within us in all sorts of ways," he said.

## Connie Medaugh

cont. from page 4

College whom she admires. Among them are: Jan Walbert, Gerri Swan, and Diana Marmaluk.

"Janet Walbert (Dean of Students) is very determined and I admire her so much...[and] Gerri Swan is also a person who has so much depth, strength and wisdom, she said. One can learn a lot from Gerri."

She admires Marmaluk because of her passion for

Emily Dickinson's poetry, which was the topic of Medaugh's senior thesis at Penn.

"People go out of their way to be helpful at Beaver, like (AV director) Mike Licerraro and especially Phyllis McMeff, the former Administrative Assistant, who has been there to answer all of my questions," she said.

## Field Hockey

Oct. 17  
Textile vs. Beaver 1-0

Oct. 20  
Haverford vs. Beaver 3-2

Oct. 22  
PAC Championship  
Misericordia vs. Beaver 1-0

## Volleyball



Oct. 17  
Beaver vs. Pharmacy 3-1

Oct. 19  
Beaver vs. Immaculata 3-1

Oct. 22  
Beaver vs. Delaware Valley 3-1

Oct. 24  
Beaver vs. Gwynedd Mercy 3-0

## Scoreboard

### Women's Soccer

Oct. 18  
Beaver vs. Wesley 3-1

Oct. 20  
Bryn Mawr vs. Beaver 3-1

Oct. 27  
Beaver vs. Golden Beacom 5-0

Oct. 29  
Beaver vs. Albright 1-1 (OT)

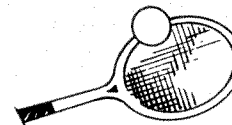

### Men's Soccer



Oct. 20  
Rutgers-Camden vs. Beaver 3-2

Oct. 22  
Widner vs. Beaver 4-1

Oct. 25  
Beaver vs. Albright 3-0

Oct. 26  
Washington vs. Beaver 4-0

### Women's Tennis

Oct. 18  
Beaver vs. Immaculata 5-4



## Beaver College Scarlet Knights Basketball

1994-95 Schedule

Dec. 1	Thurs.	HAVERFORD	8:00	Away
3	Sat.	MARYWOOD	8:00	Home
5	Mon.	DELAWARE VALLEY	7:00	Home
7	Wed.	NEUMANN	8:00	Home
9	Fri.	ELIZABETHTOWN TOURNAMENT	6:00	Away
10	Sat.	(E-Towa, Lycoming, CHR Newport)	4:00	Away
12	Mon.	FARLEIGH DICKINSON	7:30	Home
20	Tue.	ALLENTOWN	7:00	Away
Jan. 9	Mon.	GWYNEDD-MERCY	8:00	Home
12	Thurs.	WESTERN MARYLAND	8:00	Away
14	Sat.	MISERCORDIA	8:00	Home
16	Mon.	WILMINGTON	7:00	Away
18	Wed.	CABRINI	8:00	Away
21	Sat.	MARYWOOD	8:00	Away
23	Mon.	GWYNEDD-MERCY	8:00	Home
25	Wed.	EASTERN	8:00	Home
27	Fri.	ALVERNIA	8:00	Away
Feb. 1	Wed.	NEUMANN	8:00	Away
4	Sat.	ALLENTOWN	8:00	Home
6	Mon.	PHILADELPHIA PHARMACY	7:30	Away
8	Wed.	CABRINI	8:00	Home
13	Mon.	ALVERNIA	8:00	Home
15	Wed.	MISERCORDIA	8:00	Away
18	Sat.	EASTERN	3:00	Away
24	Fri.	PENNSYLVANIA ATHLETIC CONFERENCE		
25	Sat.	CHAMPIONSHIPS		

## MagicMaze

### DOUBLE "S" WORDS

C S P L I E B Y V R O L I F C  
 Z W T Q N K C I F C Z W U R P  
 M J H W E C H Z X U S Q N L J  
 G E C Z O X E B M V T R P N L  
 B J H E D B S L C O Y A F Y W  
 V O T R P R S I N A S L L K I  
 G E S C T N E S S A O S B Z X  
 W U S S R P R S O S O S O M L  
 J I G E O D A E S R E A B L A  
 Y X W U T R C U S A C L Q P B  
 O N L K B J G G H G Y C B F D

Find the listed words in the diagram. They run in all directions—forward, backward, up, down and diagonally.

- |        |        |          |       |
|--------|--------|----------|-------|
| Assay  | Boss   | Class    | Floss |
| Assent | Brass  | Crossbow | Gross |
| Bless  | Caress | Dress    | Guess |
| Bliss  | Chess  | Essay    |       |

Answers on back page

## Super Crossword

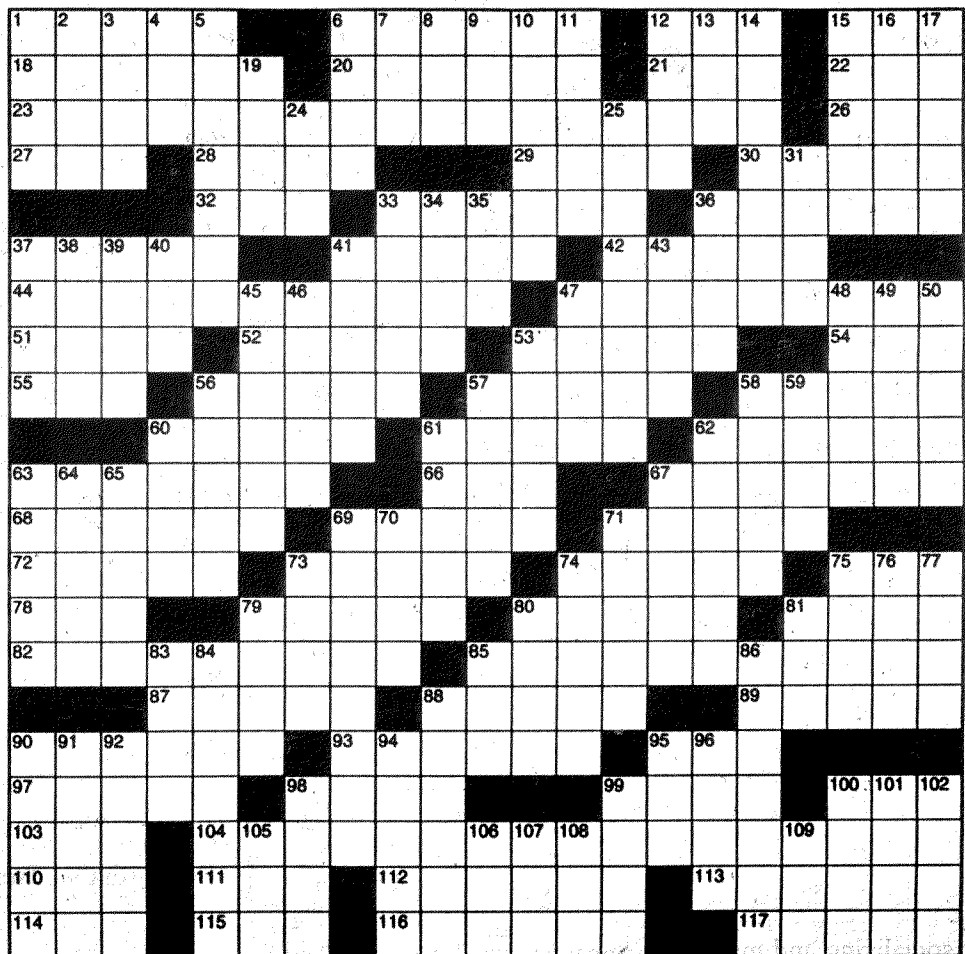

## CHAOS by Brian Shuster



"Sliced bread! Why, this is the greatest invention since . . . well since . . . well, ever I guess!"

- |                                     |                            |                                  |                              |                                    |                                 |
|-------------------------------------|----------------------------|----------------------------------|------------------------------|------------------------------------|---------------------------------|
| <b>ACROSS</b>                       | 53 Brandish                | 90 Marmot or mouse               | 7 Burro                      | bully                              | Bert                            |
| 1 Israeli port                      | 54 Tell tall tales         | 93 Dan or Roseanne, to Darlene   | 8 — Paulo, Brazil            | 46 For the birds                   | 76 Coup d'—                     |
| 6 Pours down the drain              | 55 Sock part               | 95 Twisted                       | 9 Tole metal                 | 47 Aachen article with "out"       | 77 Apportion, with "out"        |
| 12 Arthur of "Maude"                | 57 Lacking freshness       | 97 Bakery lure                   | 10 Canvas supports           | 48 Cream of the crop               | 79 Cried                        |
| 15 Make a choice                    | 58 Funny Fanny             | 98 Manuscript enc.               | 11 Author Alexander          | 49 More congenial                  | 80 British version of the Uzi   |
| 18 Happens                          | 60 '87 Peace Prize winner  | 99 Spinks or Uris                | 12 Work over?                | 50 Rock hounds?                    | 81 Child welfare org.           |
| 20 Book before Jeremiah             | 61 Extremely infrequently? | 100 Health resort                | 13 Ivy Leaguer               | 53 Signaled                        | 83 Thing                        |
| 21 Time-honored                     | 62 Pull on a rope          | 103 Dog's dog                    | 14 Nelson's title            | 56 Sports center                   | 84 Elinor or Phil               |
| 22 Roller-coaster unit              | 63 In the middle           | 104 End of remark                | 15 Florida city              | 57 "Mr. Television"                | 85 Wrath                        |
| 23 Start of a remark by Jerry Cowan | 66 Part 3 of remark        | 110 Native: suffix               | 16 Debra of "Love Me Tender" | 58 Posted                          | 86 Reserve                      |
| 26 Khan opener?                     | 67 Wheels                  | 111 Relative of -ette            | 17 Rubbish                   | 59 Furrows                         | 88 Richard of "The Real McCoys" |
| 27 Spearheaded                      | 68 Tabloid subjects        | 112 Hostility                    | 19 Tater                     | 60 Inspires reverence              | 90 Hurried                      |
| 28 Unmixed                          | 69 Chef Julia              | 113 Dead Sea sectarian           | 24 Cy Young stat.            | 61 Charlie Chan's portrayer, on TV | 91 Talk really big?             |
| 29 "The Dukas of Hazzard" spinoff   | 71 Inlets                  | 114 Costa — Sol                  | 25 Boo Boo's buddy           | 62 Bar                             | 92 Peg                          |
| 30 Loafs around                     | 72 Hobby wood              | 115 Filmdom's "Nightmare" street | 31 Hero's hangout?           | 63 Pachyderm of children's books   | 94 Laotian native               |
| 32 Nabokov novel                    | 73 Selected                | 116 Character                    | 33 Mansfield or Meadows      | 64 Bring bliss                     | 95 Director Craven              |
| 33 Plane exhaustion?                | 74 Turned pork into ham    | 117 Some are deviated            | 34 Desire defied             | 65 Mosaic bits                     | 96 Morning wear                 |
| 36 Door decoration                  | 75 Moon crawler, for short | <b>DOWN</b>                      | 35 Kind of cross             | 67 Jazzman                         | 98 Dam up                       |
| 37 Athletic trainer                 | 78 Demolished dinner       | 1 Salute the moon?               | 36 Actress Tuesday           | 68 Chick                           | 99 — majeste                    |
| 41 "— Bulba"                        | 79 Satirist Evelyn         | 2 Flu symptom                    | 37 Throw                     | 69 Nerve                           | 100 How-to part                 |
| 42 Unimprovable                     | 80 Subdued                 | 3 Added buttercream              | 38 Frozen capital?           | 70 Takes everything                | 101 Shut up                     |
| 44 Part 2 of remark                 | 81 Fancy appetizer         | 4 Lots of laughs                 | 39 Scriptwriter James        | 71 Prepared for a stew             | 102 Zone                        |
| 47 High-spirited                    | 82 Doctors on staff        | 5 Oklahoma native                | 40 Fare for a fry            | 73 Wine-producing site?            | 105 Conduit fitting             |
| 51 Go in snow                       | 85 Part 4 of remark        | 6 Earring part                   | 41 Autocrats                 | 74 Dancer's sleigh partner         | 106 Baby beaver                 |
| 52 Buttermilk's boss                | 87 Fall birthstone         |                                  | 43 Unlikely to enthrall      | 75 Cowardly Lion                   | 107 Dallas coll.                |
|                                     | 88 Doctrine                |                                  | 45 Baits the                 |                                    | 108 "Ben- —"                    |
|                                     | 89 Writer Bret             |                                  |                              |                                    | 109 Poetic monogram             |

Answers on back page

## PERSONAL INJURY

- |                |                      |                    |
|----------------|----------------------|--------------------|
| *auto accident | *wrongful death      | *product liability |
| *negligence    | *medical malpractice | *slip and fall     |

### TRAFFIC OFFENSES

- \*drunk driving
- \*license suspension
- \*speeding

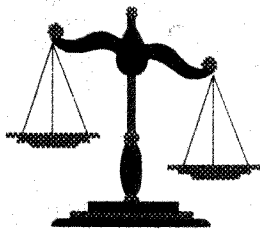

### CRIMINAL

- \*assault
- \*trespass
- \*misdemeanors/felonies

-Free Initial Consultation-

a full service law firm specializing in the needs of young adults

**RIGLER, PERNA & VOSBURGH**  
 1500 Walnut Street, Suite 904  
 Philadelphia, PA 19102  
 (215) 985-4420

## Happenings around campus

The Science Fiction and Fantasy Agency is sponsoring Movie Night every Wednesday in the Blue Lounge in Thomas/Dilworth Halls. "Babylon 5" will be shown at 8 p.m., and a movie will follow at 9 p.m. Everyone is welcome to attend.

The Beaver College Hillel is sponsoring a Chanukah Party on November 29 in Heinz lobby from 5:30 to 7:30 p.m. Dinner, doughnuts and latkachs will be served. All are welcome to attend. For more information, call ext. 3192.

COLLEGE LIFE

By Chris Farrar



National Student News Service, 1994

## Classified Ads

### Spring Break.

Nassau/Paradise Island, Cancun and Jamaica from \$299. Air, Hotel, Transfers, Parties and More! Organize small group--earn free trip plus commission! Call 1-800-822-0321

Student wanted to supervise 12-year-old boy on homework. Mon./Tues./Thurs., 3:35 to 5:45, \$6.00 per hr. Elkins Park area, must have own transportation. Call 878-3400 Ext. #16 a.m. 782-1960 p.m.

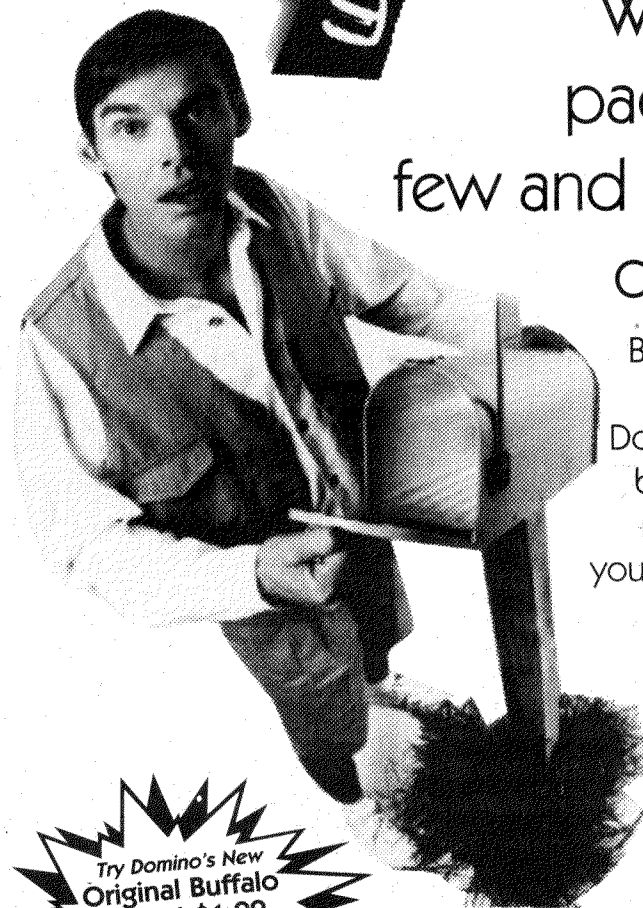
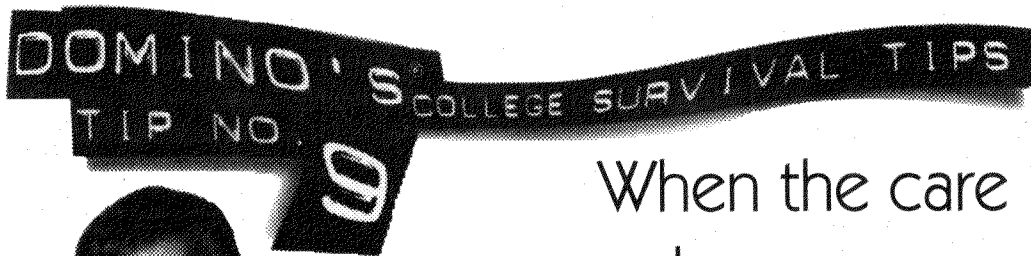

When the care packages come few and far between, call Domino's.

Big on hunger but low on cash? No problem. Call Domino's. Use our specials below. Then sit back and relax while we bring you your hot, fresh pizza. How's THAT for a good deal?

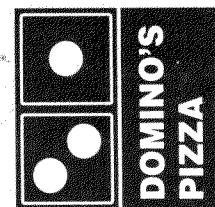

(Please mention offer when ordering) Minimum purchase may be required for delivery.



Beaver College **886-1300** 538 Mt. Carmel Ave.

DOUBLE "S" WORDS

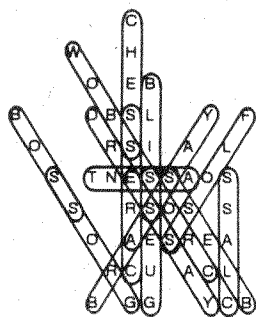

Answers to Super Crossword

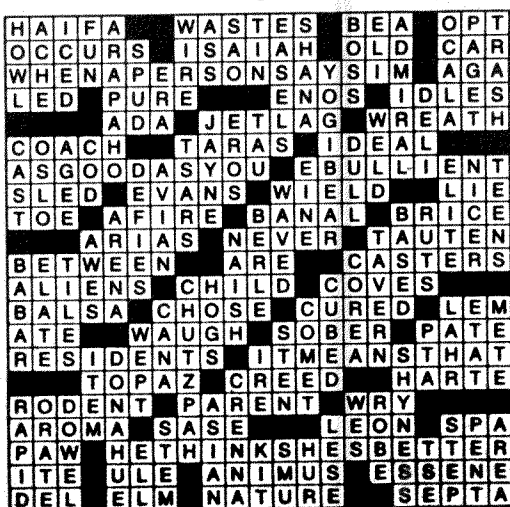

**\$6.99**  
**LUNCH OR LATE NIGHT!**  
 BUY A MEDIUM PIZZA WITH 1 TOPPING & 2 CANS OF COCA-COLA® CLASSIC OR DIET COKE®!  
(Available in Original Hand-Tossed, Crunchy THIN Crust or Zesty Deep Dish) Additional Toppings Extra  
 Offer valid 11am-3pm & after 9pm only. Please mention coupon when ordering CO4. Valid Fall Semester '94.  
Coupon Not valid with any other offer. Offer valid with coupon only. Valid at participating stores only. Prices may vary. Customer pays sales tax where applicable. Our drivers carry less than \$20.00. Cash value 1/20¢. © 1994 Domino's Pizza, Inc.

**\$11.99**  
**CROWD PLEASER!**  
 BUY 2 MEDIUM PIZZAS EACH WITH 2-TOPPINGS & 4 CANS OF COCA-COLA® CLASSIC OR DIET COKE®!  
(Available in Original Hand-Tossed, Crunchy THIN Crust or Zesty Deep Dish)  
 No Coupon Necessary. Valid Fall Semester '94 CO3.  
Coupon Not valid with any other offer. Offer valid with coupon only. Valid at participating stores only. Prices may vary. Customer pays sales tax where applicable. Our drivers carry less than \$20.00. Cash value 1/20¢. © 1994 Domino's Pizza, Inc.

**\$8.99**  
**STUDENT SPECIAL!**  
 ANY PIZZA! ANY SIZE! UP TO 5 OF YOUR FAVORITE TOPPINGS!  
(Not valid with The Dominator) (Available in Original Hand-Tossed, Crunchy THIN Crust or Zesty Deep Dish) Additional Toppings Extra  
 Please mention coupon when ordering SUN/SUN. Valid Fall Semester '94.  
Coupon Not valid with any other offer. Offer valid with coupon only. Valid at participating stores only. Prices may vary. Customer pays sales tax where applicable. Our drivers carry less than \$20.00. Cash value 1/20¢. © 1994 Domino's Pizza, Inc.