

The  
BEECH  
BARK  
★  
1933

BEAVER  
COLLEGE

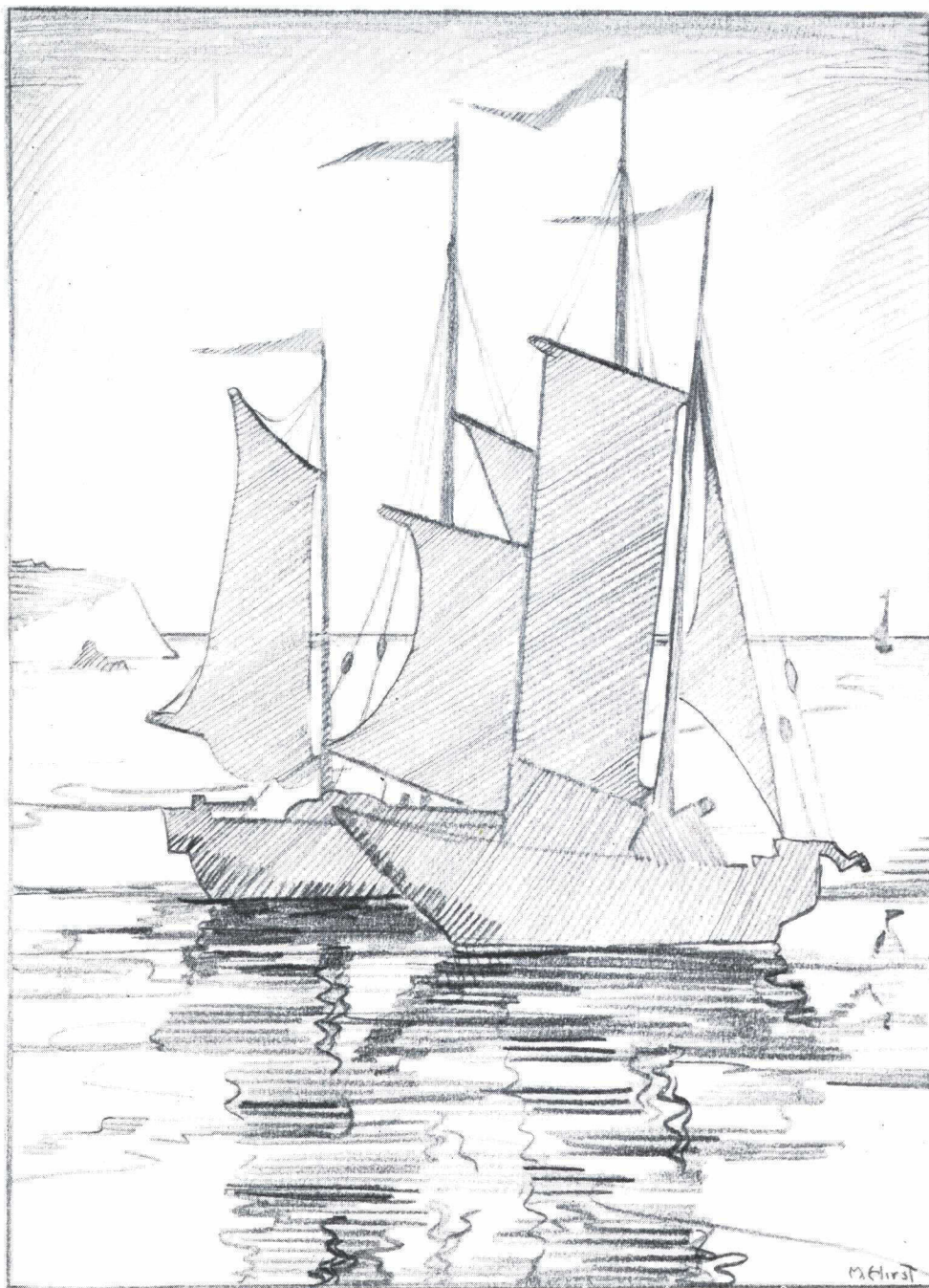

# THE BEECHBARK, 1933

---

---

COPYRIGHT 1933

BY

ELIZABETH R. CLUBB

EDITOR-IN-CHIEF

BERNICE GOLDSMITH

BUSINESS MANAGER

---

---

# THE BEECHBARK

1933

PUBLISHED BY

*The Senior Class*

OF

*Beaver College*

JENKINTOWN . . . . . PENNSYLVANIA

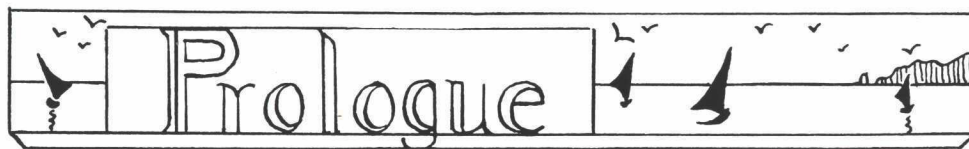

*M*EMORIES MAY GROW DIM,  
FACES MAY BE FORGOTTEN, BUT THE *Beechbark* IS A MAGIC  
WELL FROM WHICH YOU WILL ALWAYS DRAW FRESH  
MEMORIES OF DAYS LONG PAST. YOU WILL FIND RECORDED  
HERE THE BEST OF FRIENDSHIPS AND THE GAYEST AND  
BUSIEST OF DAYS. THE SPIRIT OF THE CLASS OF 1933  
WILL LIVE ON FOREVER IN THIS BOOK; SO TAKE  
IT WITH YOU AS YOU FACE THE WORLD.  
MAY IT GIVE YOU COURAGE,  
GRACE AND HAPPINESS.

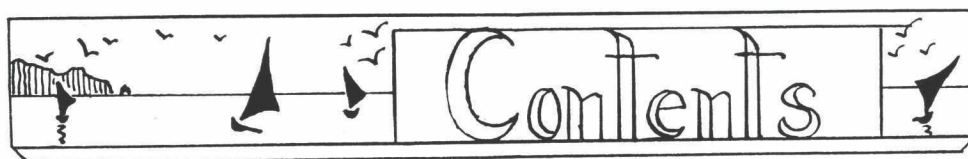

#### THE COLLEGE

THE CAMPUS  
ADMINISTRATION

#### THE CLASSES

SENIORS  
JUNIORS  
SOPHOMORES  
FRESHMEN

#### ACTIVITIES

ATHLETICS  
DRAMA AND MUSIC  
PUBLICATIONS

#### ORGANIZATIONS

CLUBS

#### FEATURES

SNAPSHOTS  
DIRECTORY  
ADVERTISEMENTS

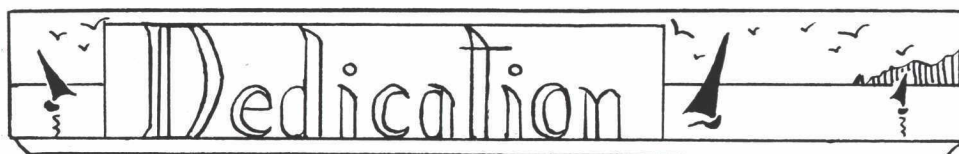

To

MARY ELIZABETH CRAIG, A.M.; Ph.D.

A FRIEND

WHOM WE TRULY LOVE

AND APPRECIATE

THE BEECHBARK OF 1933

IS MOST

SINCERELY DEDICATED

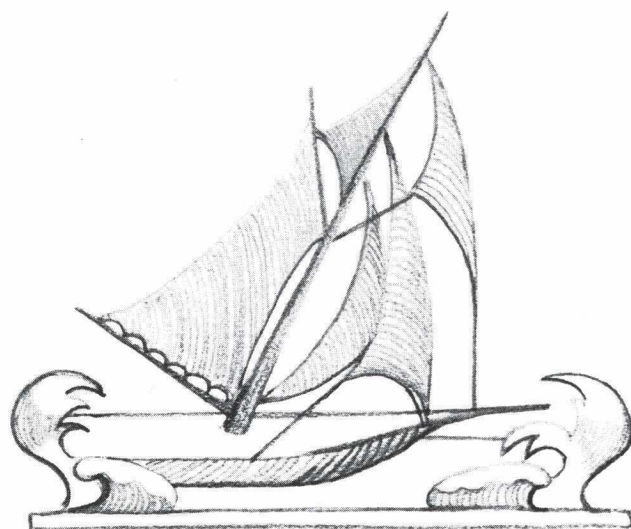

# COLLEGE

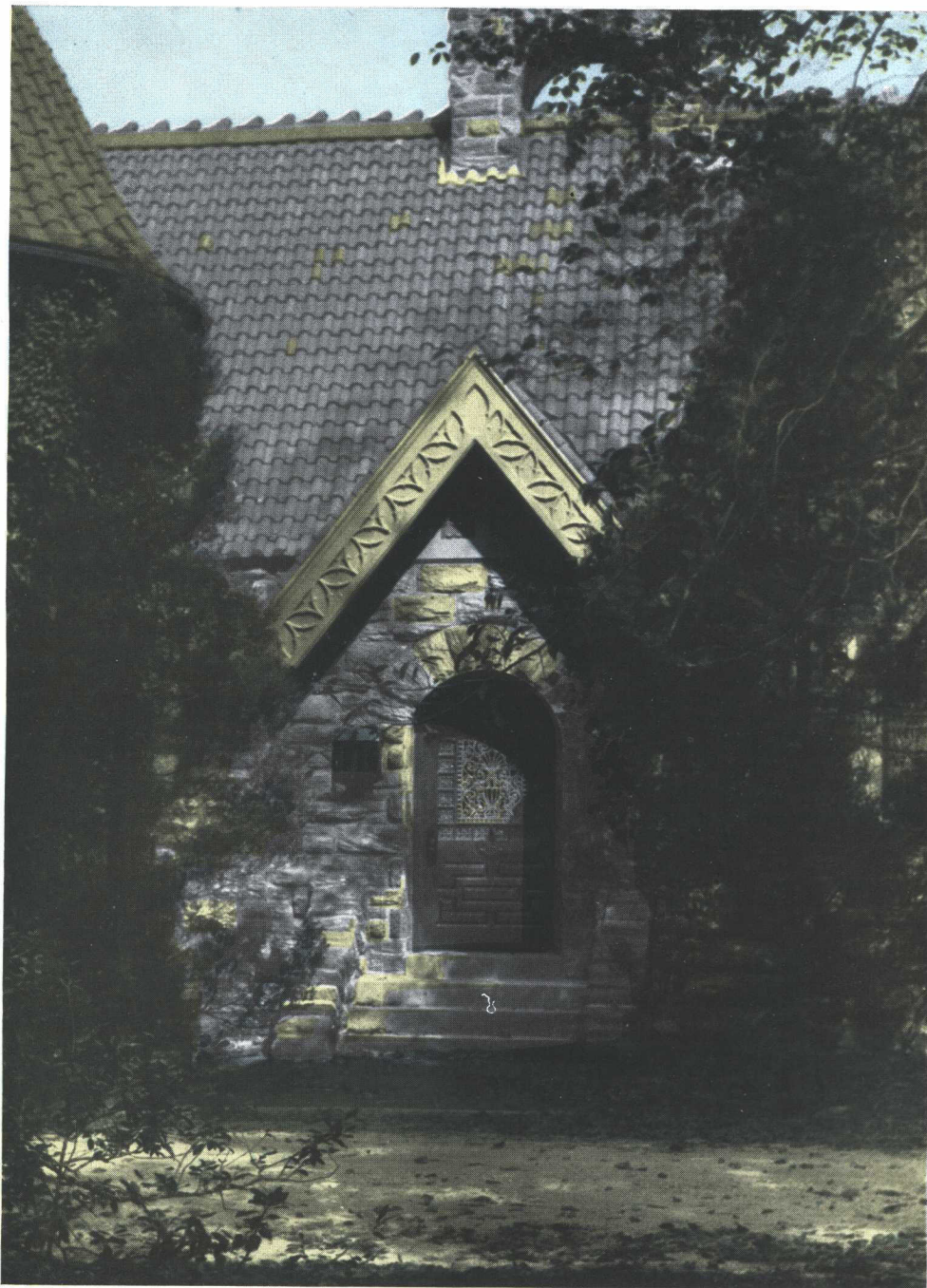

*The Lodge*

## History of Beaver College

BEAVER COLLEGE for Women, Jenkintown, Pennsylvania, has the distinction of being one of the oldest institutions in the country for the higher education of women. It was founded as a seminary in 1853 at Beaver, Pennsylvania, near Pittsburgh. It received its college charter from the Legislature of the Commonwealth of Pennsylvania in 1872. It has not missed a single session from the date of its founding until the present. While many colleges and universities were forced to close for a period during the Civil War, Beaver College continued year after year and is now completing its eightieth year of service. Beaver College also has the unique distinction of moving its location across the state. In 1925 the Trustees felt that since there was a woman's college in Pittsburgh only twenty-six miles away, it would be advantageous for Beaver College to move into a new community where there would be larger opportunities. A thorough investigation of the various sections of the state was made. Jenkintown, Pennsylvania, a suburb of Philadelphia, on the Reading Railroad, was selected as the future home for Beaver College. The Trustees sold the college buildings in the town of Beaver to the Board of Education of that town for high school purposes. At the same time the Trustees bought the property of a private school in Jenkintown, the campus of which adjoined the Reading Railroad Station, only twenty minutes from the heart of Philadelphia. This new location is surrounded by large estates and has the advantage of the open country with all the conveniences and educational advantages of Philadelphia. In 1925 the College moved and began to operate in its new location.

The College was originally founded by Methodists and was under the supervision of this Church until about 1922, at which time it severed its connection with the Church and became an independent institution. It so operated until 1928. Walter B. Greenway, D.D., LL.D., a Presbyterian minister of Philadelphia, was invited by the Board of Trustees to accept the presidency of the College in 1928. Dr. Greenway accepted this invitation on the conditions that the College become affiliated with the Presbyterian Church, U. S. A., that the Bible be taught regularly, and that daily chapel services be required. The Trustees having accepted the conditions named, Dr. Greenway began his work as president, May 1, 1928. In October of the same year the College was taken under the care of the Presbyterian Synod of Pennsylvania. The charter was amended, requiring two-thirds of the Board of Trustees to be members of the Presbyterian Church and requiring all teachers to be members of an evangelical church. While Beaver College is thus associated with the Presbyterian Church, the By-Laws expressly state that the teaching shall not be sectarian in any way. At this time, by charter amendment, the Board of Trustees was enlarged from seven to eighteen members. Of this number three are leading ministers, representing the eastern, middle, and western sections of the state. The other members of the Board of Trustees are leading business men, each prominent in his particular field of business. An Advisory Board, made up of

# The Beechbark

representatives of the leading denominations, was appointed. Members of this Board represent the following denominations: Episcopal, Lutheran, Methodist, Baptist, Congregationalist, United Presbyterian, Southern Presbyterian, Reformed, Covenanter Presbyterian, and Presbyterian, U. S. A.

The College immediately launched upon a new era of prosperity. The growth was so rapid it was necessary to provide larger equipment. In April, 1929, the Trustees purchased the famous Grey Towers campus and buildings. The original cost of the buildings on this new campus is said to be over two million dollars. These buildings are adequate in every way for the advancement of the College. Through the generosity of Mrs. Jane M. Murphy, of Philadelphia, one of these buildings has been transformed into a gymnasium one hundred and twenty-six feet by forty-six feet, with stage equipment for dramatic performances, and a chapel seating one thousand, with a three-manual pipe organ. Through the generosity of Mr. Robert Crawford, of Philadelphia, and other friends, another wing of this same building has been transformed into modern physics, chemistry, and biological laboratories, equipped with modern appliances. These buildings and this campus are operated in conjunction with the buildings and campus at Jenkintown. The students and teachers enjoy the short ride between the campuses and recitation halls in the college busses.

The College has also been strengthened by additions to the faculty. The present faculty consists of fifteen holding the degree of Doctor of Philosophy, fourteen holding the Master of Arts degree, and all others (except in Music and Fine Arts) holding the degree of Bachelor of Arts. Our students are admitted for advanced and post-graduate standing in the best colleges and universities in the country. At present we have students pursuing advanced work in the University of Pennsylvania, Ohio State University, University of Pittsburgh, University of Illinois, Columbia University, New York University, Syracuse University, University of Michigan, Smith College, University of Chicago, Duke University, and Mount Holyoke. While Beaver College is primarily a Liberal Arts College, it also gives training in technical courses and prepares students to teach in the public schools. These courses are approved by the State Council on Education for the Commonwealth of Pennsylvania, and certificates to teach are granted without examination to graduates of Beaver College. Graduates are given the degrees of Bachelor of Arts, Bachelor of Science, Bachelor of Music, Bachelor of Fine Arts. The present student body represents twenty-three states, China, Japan, Korea, Mexico, Uruguay, and Porto Rico. The students of Beaver College have access to the Free Library of Philadelphia, Ridgway Library, Mercantile Library, and the Library of the University of Pennsylvania, in addition to the College library. This puts at the disposal of the students library facilities of over a million books. The students also enjoy the educational advantages offered by historic Philadelphia: art galleries, museums, operas, and churches. Recently a writer for a church paper spoke as follows: "The Church does not have anywhere a bigger opportunity in the field of Christian Education than that offered by Beaver College."

# The Beechbark

Within a radius of one hundred miles there are sixteen and one-half million people, or one-eighth of the population of the United States. Beaver College is almost at the center of this immense population, yet its suburban location, surrounded by large estates, gives it the advantage of the country. During the past summer the Reading Railroad electrified its system between Jenkintown and Philadelphia, making the running time eighteen minutes, with ninety trains each way daily. The alumnae of the College are not only growing in number each year, but are showing ever-increasing interest in the welfare of the College. The recent Alumnae Journal gives the names and addresses of about sixteen hundred alumnae who are living at present, scattered over the earth. Beaver College follows each outgoing class with interest and is encouraged year by year by reports that come to the College concerning the manner in which its graduates are filling their places in their chosen fields of work. While Beaver has had phenomenal history and growth, the Trustees and Administration feel that there are even larger things in store in the near future for the College. A leading architect of Philadelphia, engaged by the Board of Trustees to make a comprehensive plan for the future developments of the College on the Grey Towers campus, has prepared drawings, which have been approved, for the erection of buildings on that beautiful campus. Thus, perhaps slowly but surely, and in accordance with well-thought-out-plans, Beaver College will be developed for present and future generations.

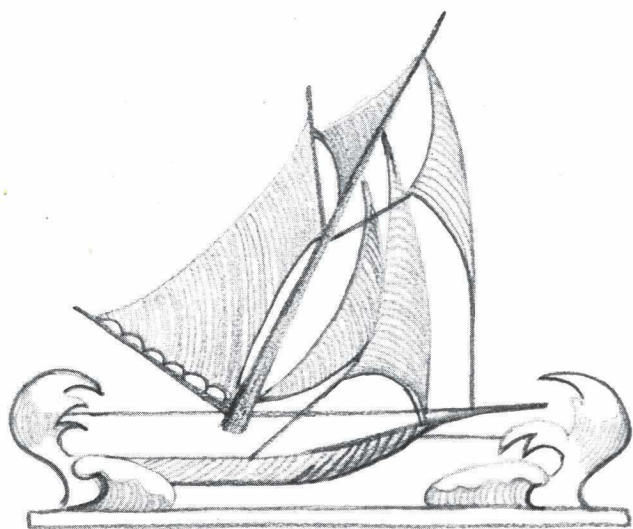

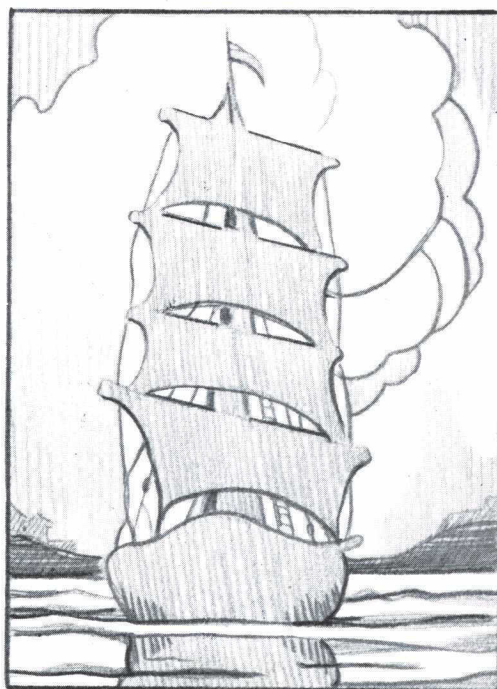

Campus

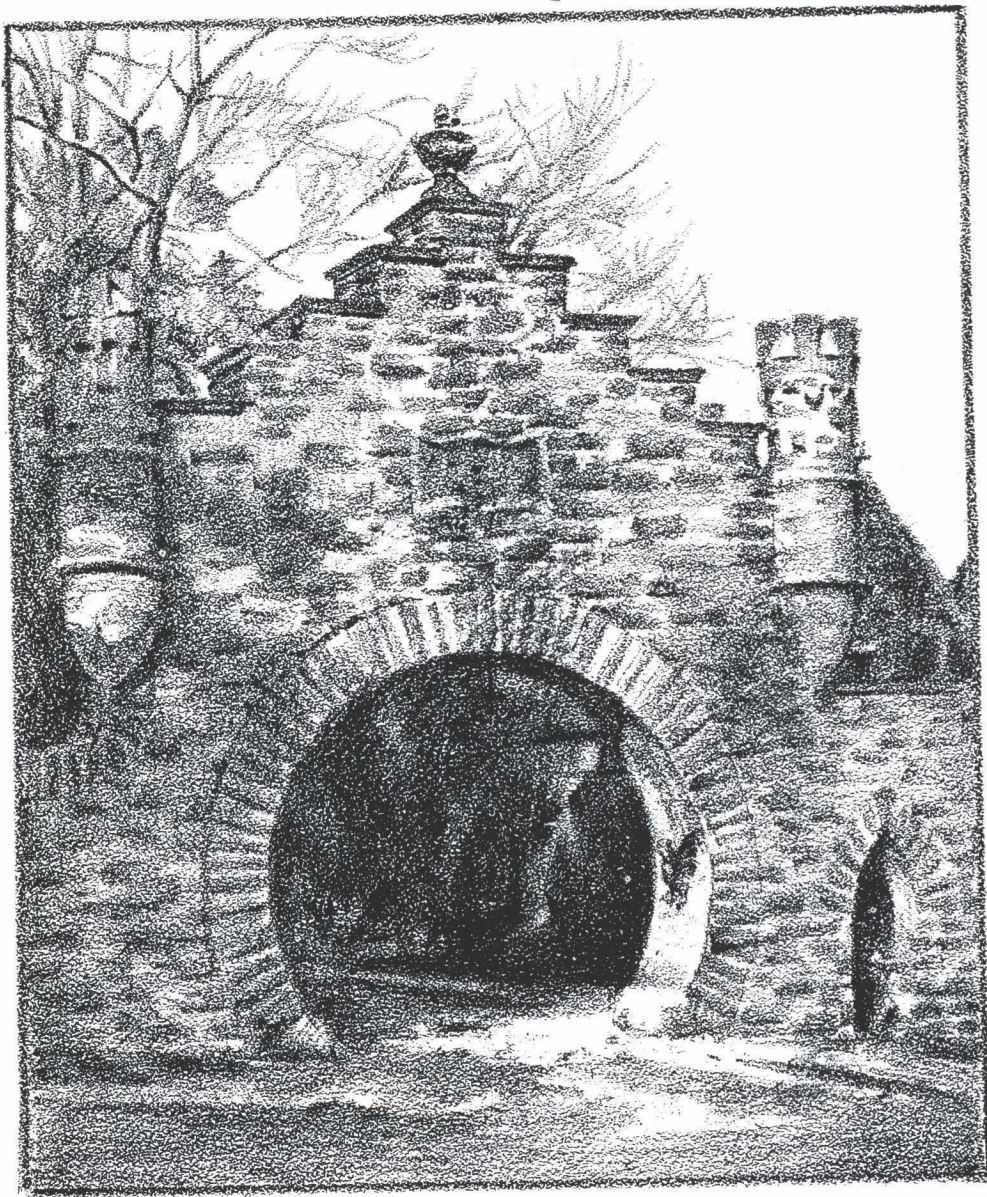

*Gray Towers Entrance*

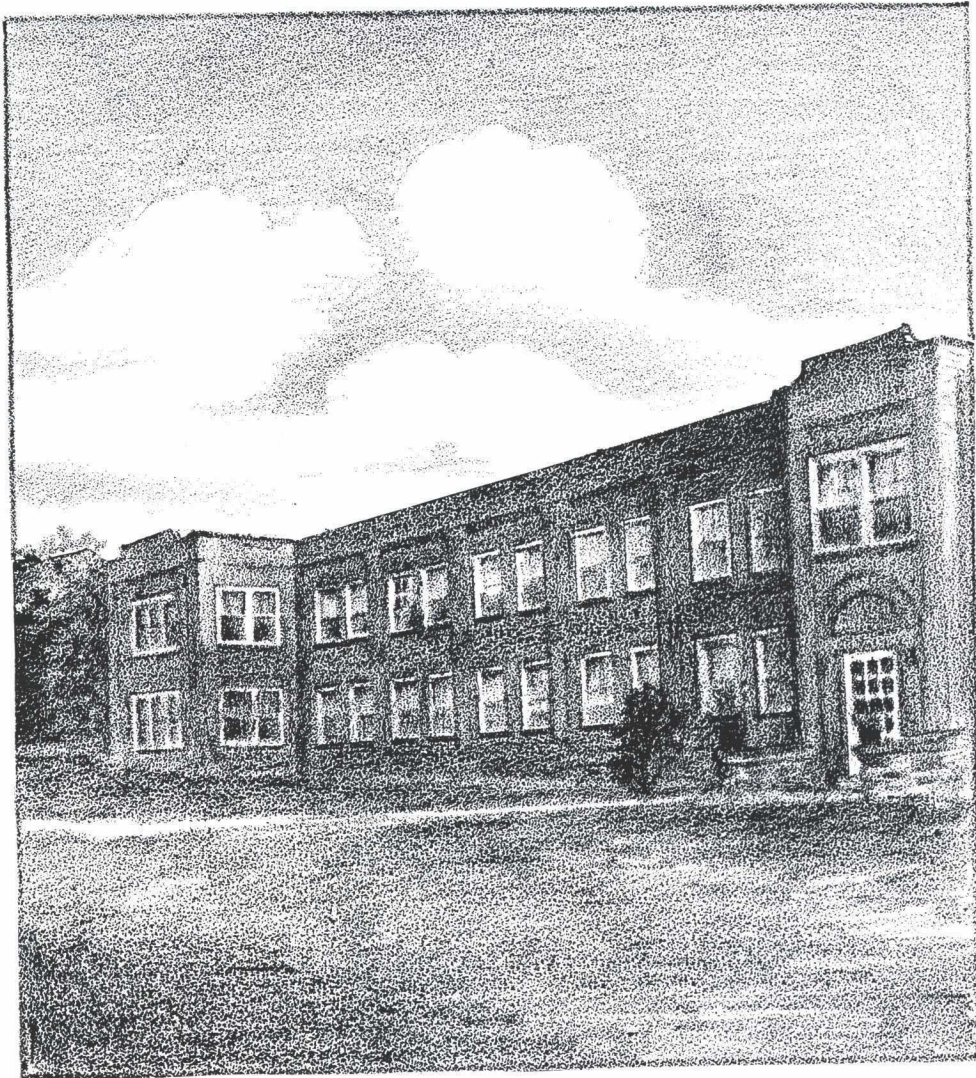

*Ryder Hall*

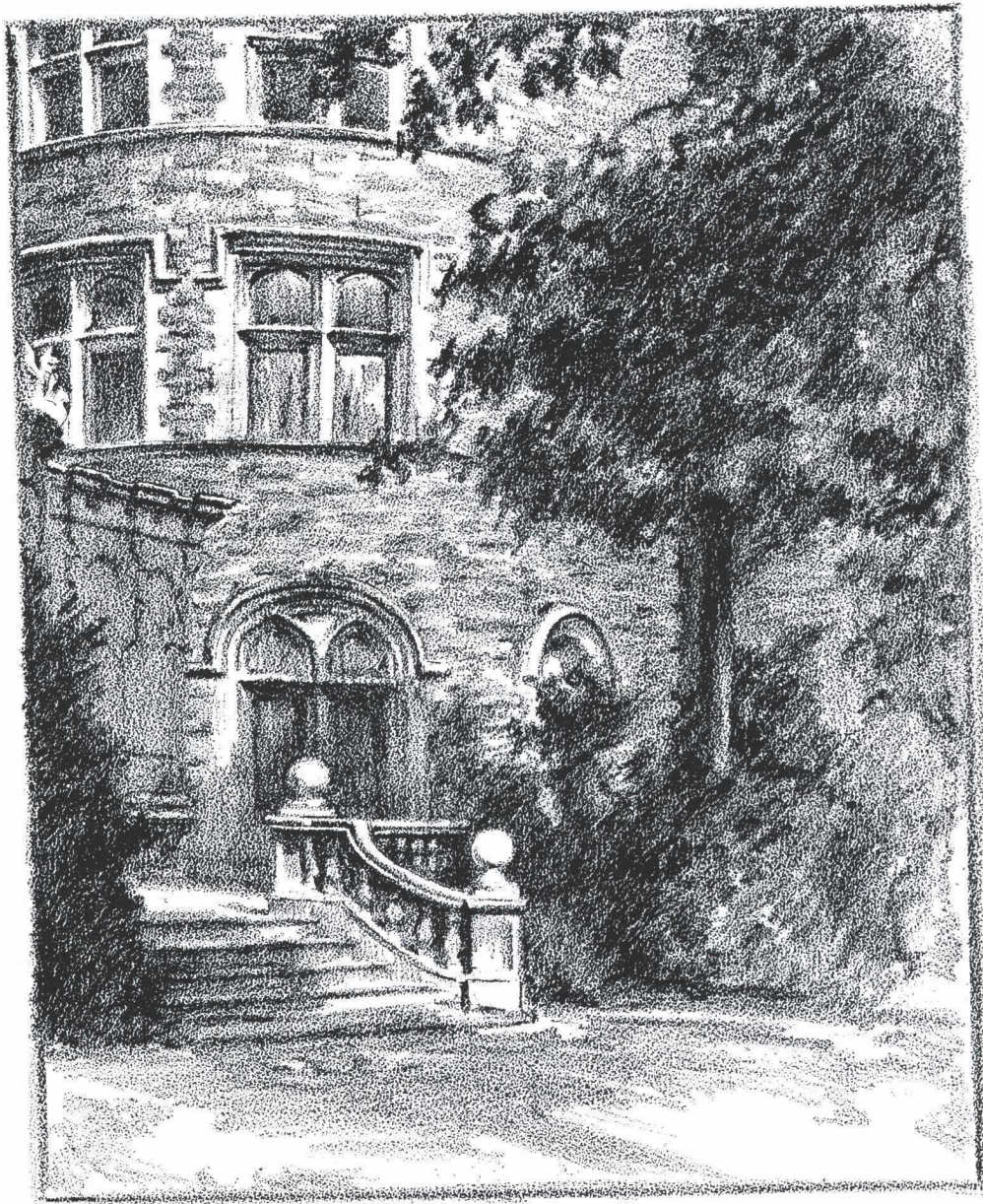

*Gray Towers*

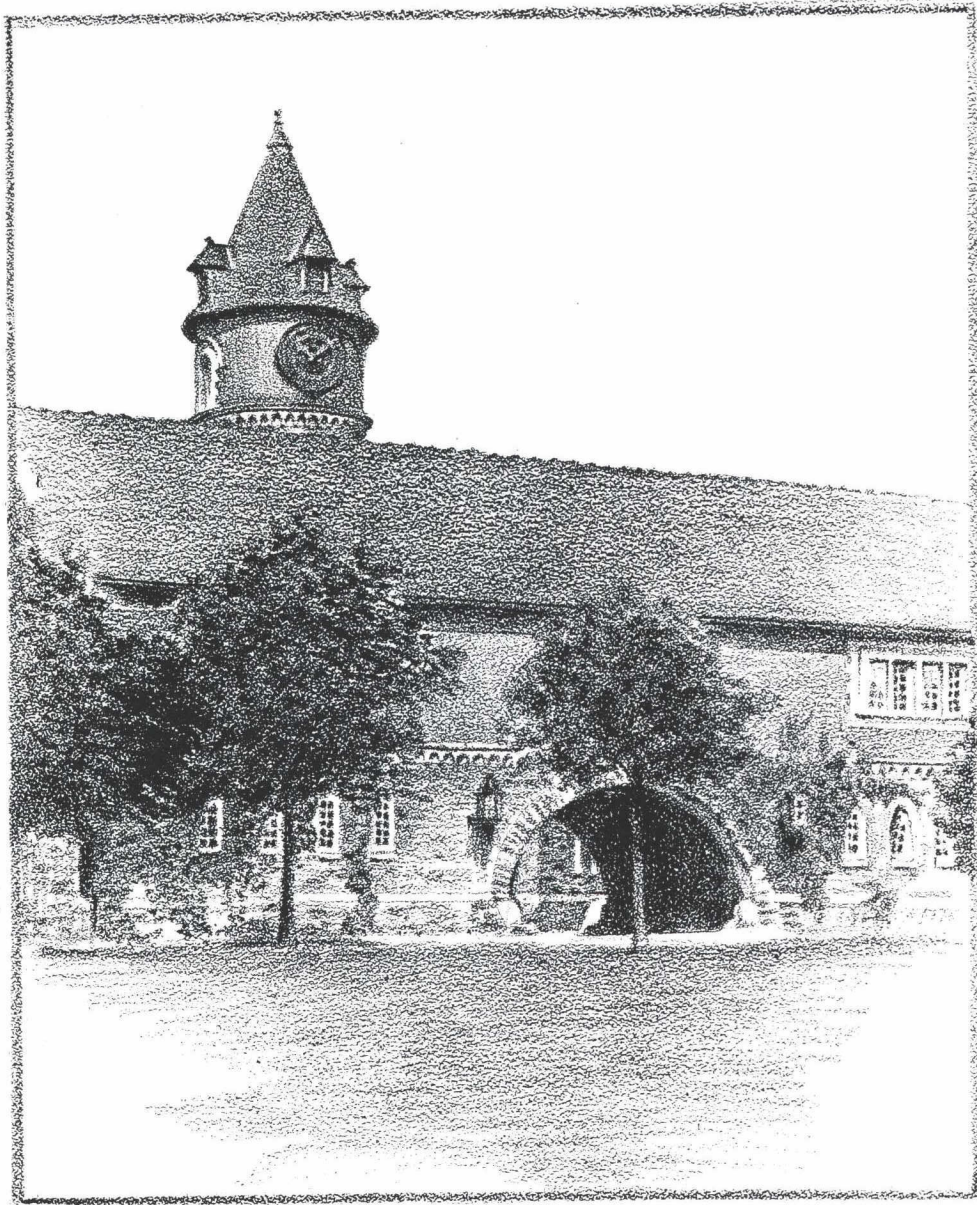

*Gymnasium*

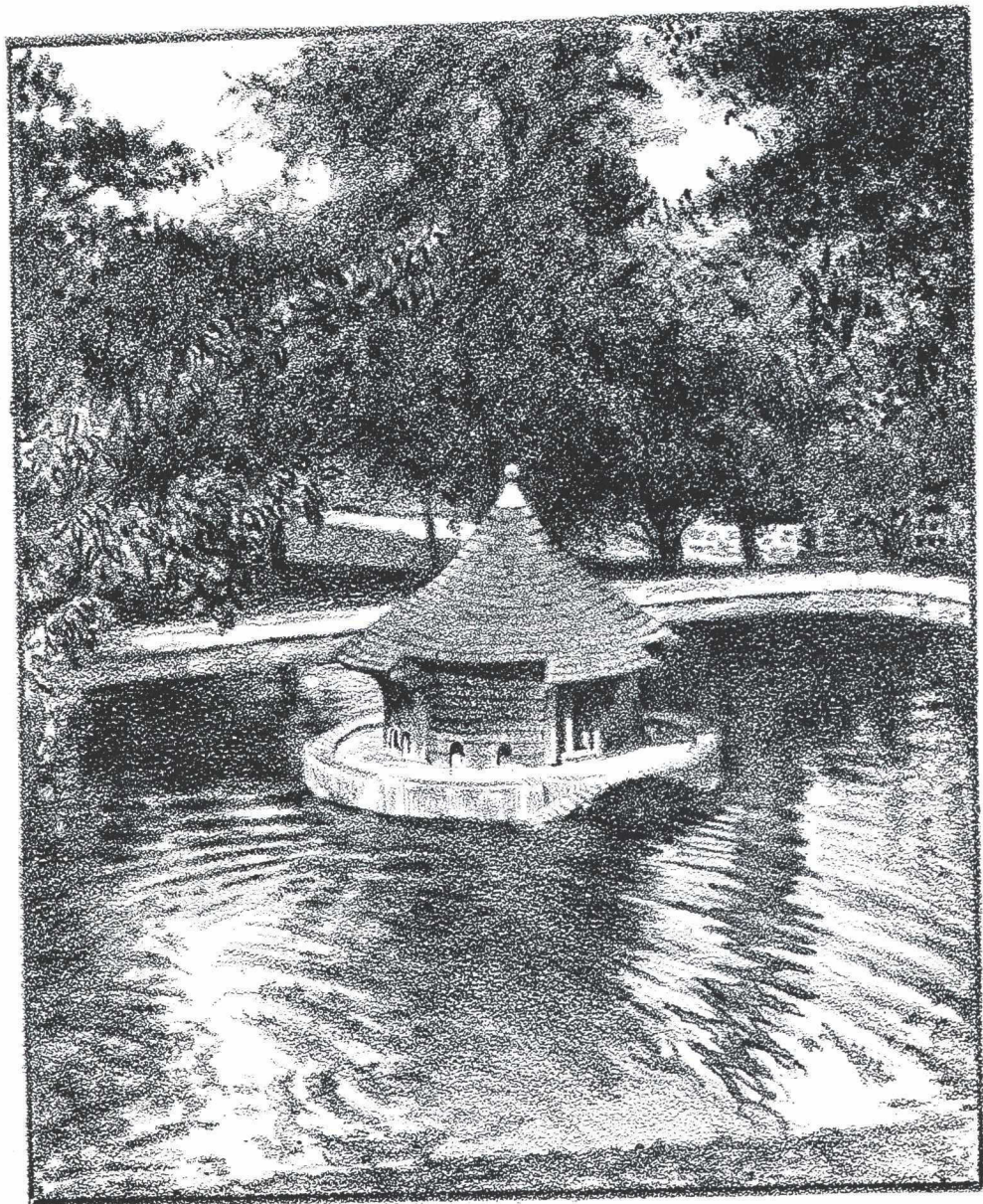

*Duck Pond*

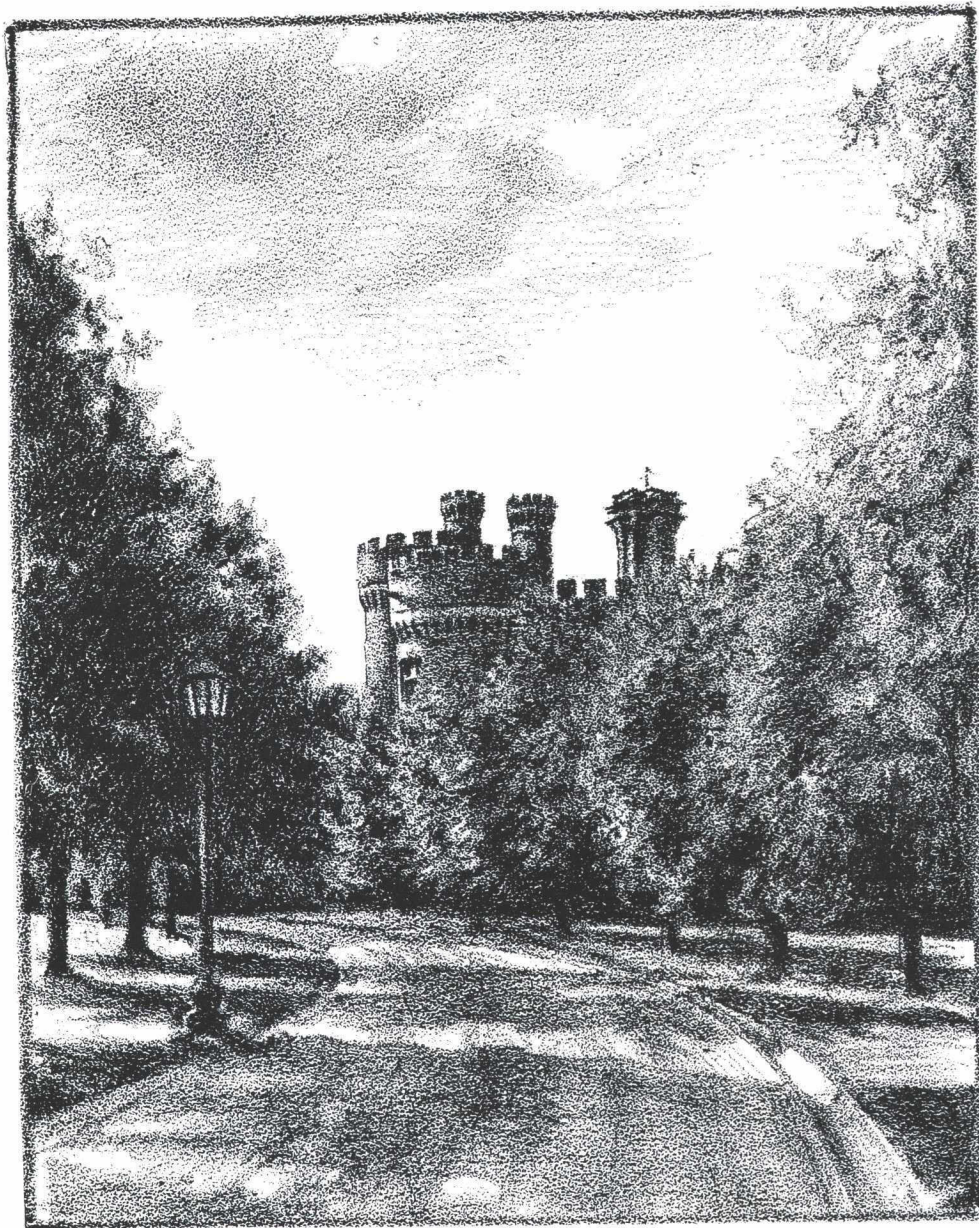

*Gray Towers Driveway*

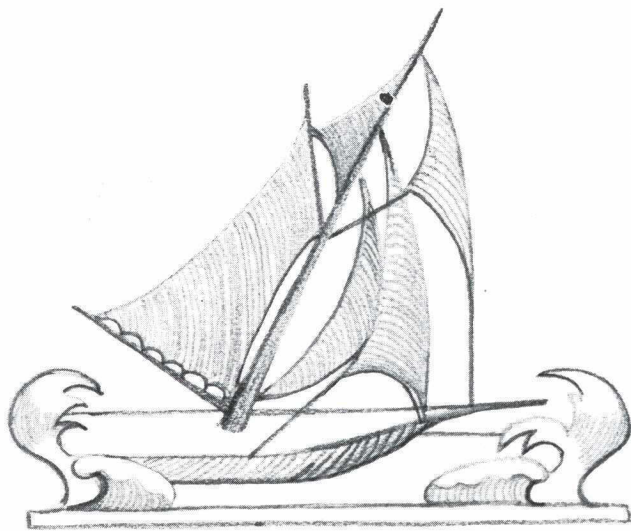

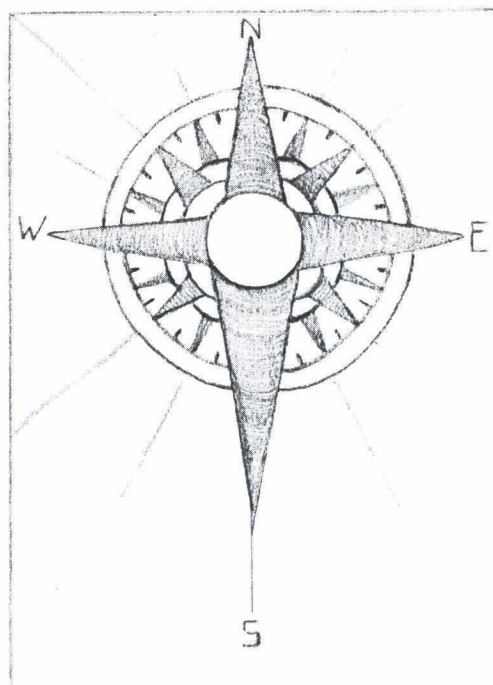

# Administration

JAMES A. LANING

WALTER B. GREENWAY

CHARLES FREIHOFFER

# BOARD of TRUSTEES

HOMER P. HARTLEY  
VICE PRESIDENT

ALLAN SUTHERLAND  
PRESIDENT

ALEXANDER THOMSON

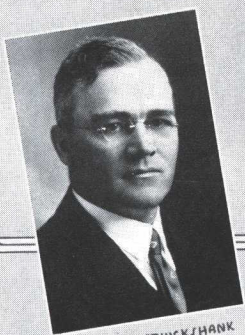

BURLEIGH CRUICKSHANK

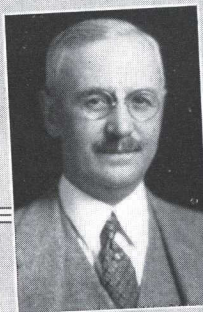

ROBERT J. RENDALL

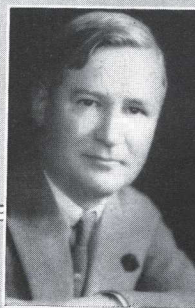

A. HARRY MOORE

ARCHIE D. SWIFT

# The Beechbark

## *Greetings from the Board of Trustees*

THE BOARD OF TRUSTEES extends its greetings and congratulations to the Graduating Class of 1933. While we have not been privileged to come into contact with you personally as students of Beaver College, we have always had you and your welfare in mind. We have been proud of the reports that have been made concerning you by those who are intimately in touch with you. You have our very best wishes for a life of success and continued happiness in the world.

ALLAN SUTHERLAND.

The Beechbark

WALTER B. GREENWAY, D.D.  
*President of College*

The Beechbark

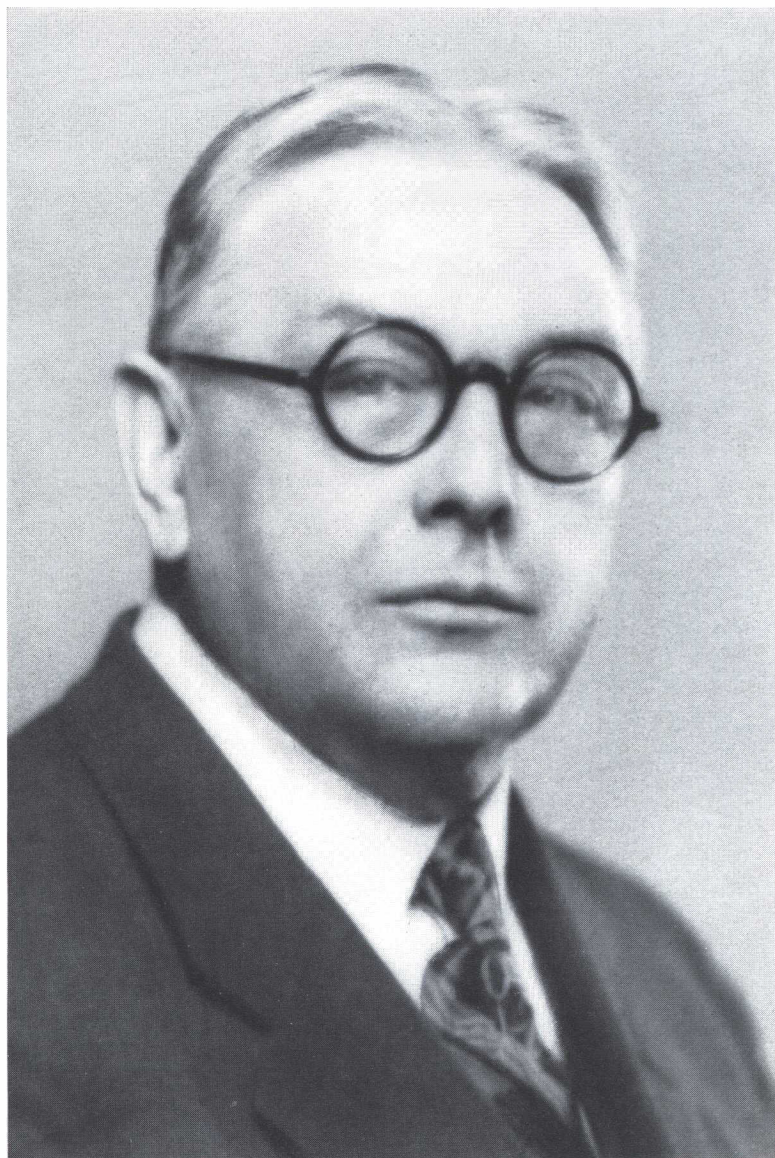

VIRGIL RYDER, A.M.  
*Dean of College*

The Beechbark

MRS. LILLIAN GREENWAY  
*Dean of Students*

The Beechbark

SHANNON WALLACE  
*Treasurer*

# The Beechbark

EULA M. ABLESON

B.PED.

*Kindergarten-Primary*

MARY P. CLARKE

PH.D.

*History*

ELINOR R. BARNES

PH.D.

*Psychology*

CHARLOTTE PUFF CLEMMER

A.B.

*Fine Arts*

ELIZABETH BAUM

A.B., L.S.

*Librarian*

ISABELLE B. COLLINS

A.B.

*Speech and Dramatic Art*

NELLIE BOSMA

PH.D.

*Biology*

MARY ELIZABETH CRAIG

PH.D.

*English*

# The Beechbark

GRACE DICK  
B.S.

*Home Economics*

DOROTHY G.  
FINKBEINER

*Fine Arts*

JANET DURAND  
A.M.

*Mathematics*

ELIZABETH HICKSON  
PH.D.

*English*

MARY A. FELLOWS  
B.S.

*Commercial Education*

IRA R. KRAYBILL  
A.M.

*Principles of Secondary  
Education*

DORIS FENTON  
PH.D.

*English*

MARGUERITE S. LANE  
A.B.

*Home Economics*

# The Beechbark

ENOLA M. LEWIS

*Music*

BERTHA C. PEIRCE

A.M.

*Latin and Greek*

MARY LIEN

*Music*

EILENE E. PROW

A.B.

*English*

JOSEPH E. MALIN

PH.D.

*Education*

E. N. REASER

LL.B.

*Commercial Law*

CORA S. NEELY

A.M.

*Methods of Teaching  
Modern Language*

EMMA WARDE RYDER

MUS.B.

*Music*

# The Beechbark

WILLIAM J. RYLAND

PH.D.

*Social Science and History*

MABEL SQUIRE

B.S.

*Music*

FRANK SCOTT

M.A., D.D.

*Christian Education*

KATHERINE G. STAINS

B.S.

*Kindergarten-Primary*

BESSIE SMITH

MUS.B.

*Music*

W. E. STURGEON

PH.D.

*Chemistry*

ETHEL W. SMITH

B.S.

*Kindergarten-Primary*

C. MACE THOMAS

PH.D.

*Philosophy*

Thirty-three

# The Beechbark

PAUL VOLKMAN

*Music*

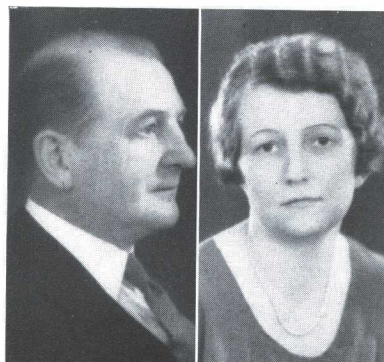

KATHERINE G.  
WILLIAMS

M.S.

*Health Education*

DOLORES WARD

B.S.

*Health Education*

MARTHA ZEEB

PH.D.

*German and Italian*

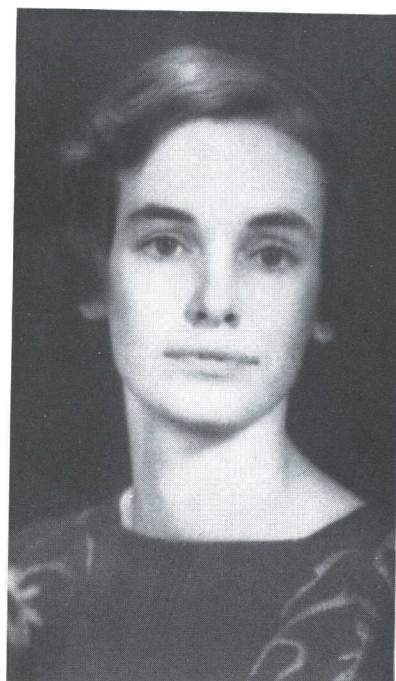

ROBERTA PAULHAMUS  
*Registrar*

*Thirty-four*

## The Faculty

THE PROFESSORS OF BEAVER COLLEGE CAN ALMOST BE SAID TO PLAY A DUAL ROLE ON THE CAMPUS. WHILE THEIR PRIMARY FUNCTION QUITE OBVIOUSLY IS TO IMPART KNOWLEDGE, THEY ALSO DESCEND FROM THEIR SCHOLARLY PEDESTALS TO CO-OPERATE WITH THE STUDENTS. THEY DIRECT AND GUIDE ALL TYPES OF INTERESTING EDUCATIONAL CLUBS. THE FACULTY CO-OPERATE WITH THE STUDENT BODY IN THE HONOR SYSTEM AND STUDENT COUNCIL. THE VARIOUS PUBLICATIONS ARE GUIDED BY THE FACULTY. THE COLLEGE DISCIPLINE COMMITTEE PERMITS MEMBERS OF THE STUDENT BODY TO BE PRESENT AT MEETINGS TO PRESENT THE STUDENT OUTLOOK AND TO DISCUSS PROBLEMS. BOTH FACULTY AND STUDENTS WORK TOGETHER IN HARMONY AND FRIENDSHIP.

# The Beechbark

MRS. IRENE LANDIS

SOCIAL

MISS ISABEL HALL  
SECRETARY

ADVISORY

MRS. RUTH ZURBUCHEN  
CHAIRMAN

BOARD

MRS. ALICE PALMER

MISS JULIA KERR

## *The Social Advisory Board*

**I**N EACH of the main dormitories there is one room upon the carpet of which every student has trod. The Social Office is apparently the most popular office in the college. Why? Primarily because it seeks to recognize each girl in Beaver College as an individual, and to grant to her the social privileges so necessary to a well-rounded life in an academic institution.

We are fortunate in having again the five social directresses who have in other years guided our social activities. It is to them we come for pleasant room adjustments, special privileges, dance arrangements; in short, for all permissions which in any way affect our social welfare.

Beaver has been liberal in granting to her students two, and sometimes three, week-ends a month, in addition to the vacation periods. It is upon the shoulders of the social advisers that the colossal responsibility of recording and checking the week-end and vacation cards of every girl in every dormitory for every social absence has fallen. And sometimes, you know, we make a grand exodus!

All guests are presented to, and cordially greeted by, the social directresses. All our comings and goings are carefully checked by them. There must be many parents warmly grateful to them for their innumerable kindnesses.

We can't help feeling a real love for the personal element which we are ever sure of finding in our social offices. Social directresses, we appreciate you!

**STUDENT  
GOVERNMENT  
COUNCIL**

**JALLY AUGER**  
SECRETARY

**FERN CARTER**  
PRESIDENT

**CAROL PETERS**  
VICE PRESIDENT

**DR. BOSMA**  
ADVISER

**KATHERINE LIPKA**

**JUNE WILLS**

**MRS. RUTH ZURBUCHEN**  
ADVISER

**ELEANOR McKINNEN**

**JANE GREEN**

**MARY TAYLOR**

**JULIA GILES**

## *The Student Government Association*

**T**HE STUDENT GOVERNMENT ASSOCIATION is perhaps the only college organization of which every girl is an active member. Regular meetings, at which each girl is free to express her opinion, are held on alternate Tuesdays.

It is difficult to realize the gigantic strides which student government has made at Beaver within the past few years. We are active members of the National Student Federation, a great country-wide student movement. We were officially represented at the annual N. S. F. A. Congress held in New Orleans in December. We are in weekly communication with N. S. F. A. headquarters. And we have sent delegates to the smaller group college conferences where we have been definitely active.

The officers of the Student Government Association form a Student Council of eleven members from all classes, dormitories, and day-student ranks. There are two advisers: one, from the Social Advisory staff; the other, from the faculty. The particular aim of the Council this year has been to further student government. The Council has been fair; the Student Body has been fair. For this reason we have secured a number of long-coveted privileges. Our honor system is in an almost unbelievably smooth working order.

Delightful teas and dances have been given throughout the year through the social committee of the Council. The final and most elaborate undertaking of the year is the Student Government direction of May Day, the glorious presentation in the colorful setting our Grey Towers campus offers.

CORA PETERMAN  
SECRETARY

RUTH FREIHOFER  
PRESIDENT

HELEN BELL

HONOR  
COUNCIL

HARRIET ROGERS

DR. C. MACE THOMAS  
ADVISER

WILMA BEABER

ALICE LITTLE

PEARL BASTIAN

MARGARET HOFFMAN

GERTRUDE GAEDT

**NOMINATING COMMITTEE**

**FERN CARTER**  
PRESIDENT

**RUTH FREIHOFFER**

**ELEANOR MEROBERTS**

**KATHERINE BAILEY**

**MARGARET MURPHY**

**MRS. RUTH ZURBUCHEN**  
ADVISER

**ELEANOR MARTIN**

**JANET WEATHERLOW**

**ELEANOR STEPHENS**

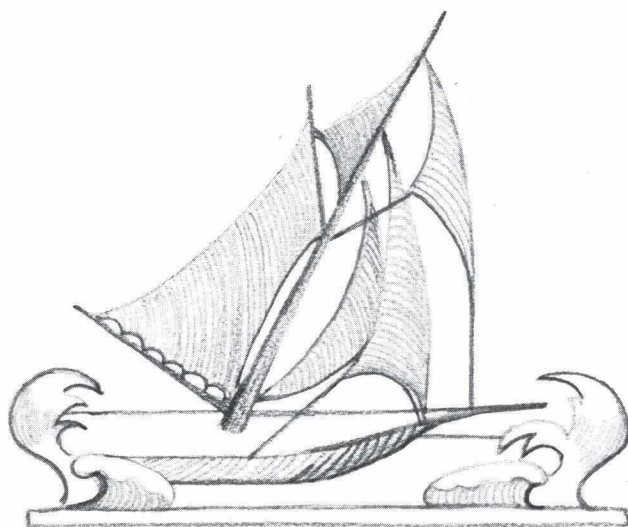

# CLASSES

*Tower Pines*

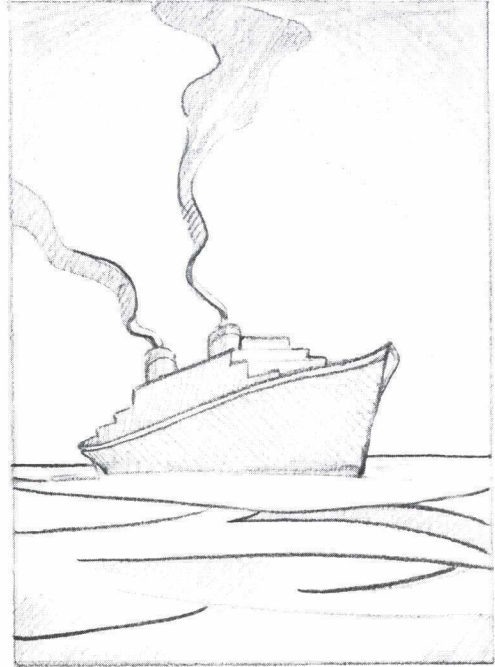

## Seniors

SENIORS

## Senior Class History

FOUR years filled with work and pleasure have passed since we first entered Beaver. As freshmen we were actually initiated into the spirit of Beaver. We were the first class to be distinguished by wearing bright green berets and to be required to pour water at the tables and hold doors open for the upper classmen. All this helped us to realize the task that was before us, and gayly we attended the class activities under the leadership of our officers:

President .....DOROTHY ROBSON  
Vice-President .....JUNE WILLS  
Secretary .....CHARLOTTE STEWART  
Treasurer .....GERTRUDE BAILEY

The autumn of 1931 found us back again at school as sophomores. This year lacked some of the glamour of the freshman year but it gave us a little more serious understanding and outlook. We began to feel a new dignity in the usual activities of the year which was especially distinguished by the appearance of the first copy of the *Beaver College Review* to which a number of sophomores contributed. With our leaders:

President .....DOROTHY BLAIR  
Vice-President .....DOROTHY ROBSON  
Secretary .....ELIZABETH BRICE  
Treasurer .....CHRISTINE GEDDE

we went on to our junior year.

After electing our Junior Class officers:

President .....CORA BLANCHE PETERMAN  
Vice-President .....FERN VAN ARSDALE CARTER  
Secretary .....IRENE STERRITT TODD  
Treasurer .....JANE DOWNING FRALEIGH

we began to make plans for the Junior Promenade. Under the chairmanship of Fern Carter we were determined to make it the best that any Beaver girl had ever attended. We felt afterwards that we had succeeded rather well. The other usual social and athletic activities hastened us on to another year—our senior year.

In the beginning of this, our last year, the seniors and faculty arose very early one morning to enjoy the customary Senior-Faculty Breakfast. Shortly after this event the arrival of the caps and gowns, and our distinction in chapel, made us feel our great importance. Everything has happened too rapidly, rushing us on to the final examinations and graduation. Now, with many promises and "good byes," our class leaves, a class distinguished especially for its numbers, which have remained remarkably unchanged from the freshman to the senior year.

# The Beechbark

## Senior Class Song

Ruth Gavin '33

*Allegro*

We're the Class of Thir-ty-three, And a jol-ly crowd are

we. Here's to Bea-ver, fin-est col-lege in the land

Oh, we pledge our hearts to thee, And our faith and loy-al-

ty. May you ev-er firm up on the hill-top stand

Here's to the Sen-ior Class, For the best we'll al-ways

be. Ev-er Press-ing on-ward- to the vic-tor-

-y. So now give a rous-ing cheer, For the Sen-ior Class is

here. Hail to Bea-ver, Al-ma Ma-ter, Hail!

ELEANOR McROBERTS  
• PRESIDENT •

IRENE TODD  
• VICE PRESIDENT •

## SENIOR CLASS OFFICERS

HELEN BELL  
• SECRETARY •

LILLIAN SMITH  
• TREASURER •

# The BeechbarK

**WILMA ELAINE BEABES, B.S.**

PUBLIC SCHOOL MUSIC      POTTSVILLE, PA.

Pennsylvania Club I, II  
 Allegro Club I, II  
 Dormitory Council II  
 May Day III  
 Y. W. C. A. III, IV  
 Y. W. C. A. Cabinet IV  
 Business Manager Beaver College  
 Review III, IV  
 Beclex III, IV  
 Glee Club I, II, III, IV  
 President Glee Club IV  
 Honor Council IV

**RUTH LOUISE BEATTIE, A.B.**

LIBERAL ARTS      BOSTON, MASS.  
 Transfer from Smith College

New England Club II  
 French Club II  
 Spanish Club II  
 German Club III, IV

# The Beechbark

HELEN SMITH BELL, B.S.

KINDERGARTEN-PRIMARY

NEW ROCHELLE, N. Y.

N. Y. and N. J. Club I, II  
 Glee Club I, II, III  
 Junior Promenade Committee III  
 Beclex III, IV  
 Y. W. C. A. Cabinet I, II, III, IV  
 Treasurer Y. W. C. A. IV  
 Secretary Senior Class IV  
 Honor Council IV  
 BEECHBARK Staff IV  
 Senior-Faculty Breakfast  
 Committee IV

IRMA MARIE BORUCH, B.F.A.

FINE ARTS

MINERSVILLE, PA.

German Club I  
 Pennsylvania Club I, II

# The Beechbark

MILDRED ELIZABETH BROWN, B.S.

KINDERGARTEN-PRIMARY CANADENSIS, PA.

Glee Club I, II, IV  
May Day I  
Pennsylvania Club I, II  
Y. W. C. A. I

ANN ELIZABETH BRYANT, B.S.

KINDERGARTEN-PRIMARY DENTON, MD.

Southern Club I, II  
Glee Club I, II  
Y. W. C. A. I

# The Beechbark

EMILY MARY BUCKMAN, B.S.

EDUCATION

SOMERTON, PA.

Pennsylvania Club I, II  
 Spanish Club I, II  
 Glee Club I, II  
 Y. W. C. A. I, II  
 Beclex II, III, IV

LOUISE R. CARNAHAN, A.B.

LIBERAL ARTS

MARION CENTER, PA.

Pennsylvania Club I  
 Y. W. C. A. I  
 German Club I, IV  
 Treasurer German Club IV

# The Beechbark

FERN VAN ARSDALE CARTER, B.S.

KINDERGARTEN-PRIMARY NEWARK, N. J.

Class Basketball I  
 Vice-President N. Y.-N. J. Club II  
 N. Y. and N. J. Club II  
 Y. W. C. A. I, II, III  
 Beclex II, III, IV  
 May Day I, II, III, IV  
 Vice-President Junior Class III  
 Associate Editor BEECHBARK III  
 Assistant Editor Beaver College  
 Review II  
 Editor Beaver College Review III  
 Chairman Junior Prom III  
 Scribbler's Club IV  
 Chairman May Day Committee IV  
 President Nominating Committee IV  
 President Student Council IV

ELIZABETH RENWICK CLUBB, B.S.

KINDERGARTEN-PRIMARY ROCHESTER, N. Y.

N. Y. and N. J. Club I, II  
 Y. W. C. A. I, II, III, IV  
 Y. W. C. A. Cabinet III  
 Junior Promenade Committee III  
 May Day II, III, IV  
 BEECHBARK Staff III  
 Editor-in-Chief BEECHBARK IV

# The Beechbark

JANET EMILY COOK, B.S.

HOME ECONOMICS

EAST CLEVELAND, OHIO

Transfer from Ohio Wesleyan University

Spanish Club II  
Chemistry Club II  
President Western Club II  
Secretary Beclex III  
Glee Club III  
Fashion Show III  
Treasurer Y. W. C. A. III  
Chairman Junior-Senior Breakfast III  
Beclex II, III, IV  
Chairman Faculty-Senior  
Breakfast IV  
Lambda Delta Alpha IV

EVELYN VIRGINIA CORNELL, B.S.

HEALTH EDUCATION

HATBORO, PA.

May Day I, II, III  
Class Basketball I, II, III, IV  
Class Hockey III  
Manager Basketball IV

# The Beechbark

ELIZABETH SALISBURY DAWSON, A.B.

LIBERAL ARTS

BOONTON, N. J.

Transfer from Sweet Briar College

House President IV  
Classical Club IV

NANCY DAY, B.S.

MORRISTOWN, N. J.

KINDERGARTEN-PRIMARY

New York-New Jersey Club I, II  
Y. W. C. A. III  
Westminster Guild II, III, IV  
Beclex IV  
Glee Club IV

# The Beechbark

MARY R. DOHERTY, B.S.

GENERAL EDUCATION    JERSEY CITY, N. J.

MURIEL THREAPLETON EASTBURN, B.S.

MUSIC                      ELKINS PARK, PA.

Glee Club I  
 Allegro Club I  
 Pennsylvania Club I, II  
 Spanish Club I, II, III, IV  
 German Club III, IV

# The Beechbark

MILDRED FAIRWEATHER, A.B.

EDUCATION SOUTH MANCHESTER, CONN.

Spanish Club I, II  
May Day III  
House President III, IV  
Scribbler's Club IV  
Beaver College Review Staff IV  
BEECHBARK Staff IV

MARGARET ELIZABETH FOX, B.S.

KINDERGARTEN-PRIMARY

ALLENTOWN, PA.

Transfer from Bucknell University

Glee Club III, IV

# The Beechbark

RUTH PAULINE FREIHOFFER, A.B.

LIBERAL ARTS

TROY, N. Y.

Student Council I  
N. Y. and N. J. Club I, II  
French Club I, II, III, IV  
Y. W. C. A. I, II, III, IV  
House President II  
May Day II, III  
German Club II, III  
Honor Council III, IV  
President Honor Council IV  
Nominating Committee IV

RUTH BROMLEY GAVIN, Mus.B

PUBLIC SCHOOL MUSIC LAKEWOOD, N. J.

Y. W. C. A. I  
N. Y. and N. J. Club I, II  
Allegro Club I, II  
Treasurer of Allegro Club II  
Glee Club I, II, III, IV  
Beclex III, IV

# The Beechbark

JANE BARBARA GIBBS, B.S.

COMMERCIAL EDUCATION OLEAN, N. Y.

Transfer from Russell Sage College

Y. W. C. A. II  
N. Y. and N. J. Club II  
May Day II  
Commercial Club III  
President Commercial Club IV  
BEECHBARK Staff IV

ISABELLE M. GILPIN, B.S.

PUBLIC SCHOOL MUSIC

GERMANTOWN, PA.

Glee Club I, III, IV

# The Beechbark

BERNICE GOLDSMITH, A.B.

LIBERAL ARTS                      ST. PAUL, MINN.

Transfer from National Park Seminary

Junior-Senior Breakfast  
Committee III  
May Day III  
Y. W. C. A. III IV  
Beechbark Staff IV

JANE ELIZABETH GREEN, B.S.

HOME ECONOMICS                      JENKINTOWN, PA.

Y. W. C. A. I, II, III, IV  
Pennsylvania Club I, II  
Chemistry Club I, II, IV  
May Day II, III  
Chairman Student Entertainment III  
Junior-Senior Breakfast  
Committee III  
Fashion Show III  
Beaver College Review Staff III  
Y. W. C. A. Cabinet Club III, IV  
President Chemistry Club IV  
Student Council IV

# The Beechbark

JEANNE PURVIS HALFMAN, B.S.

COMMERCIAL ED.      WILLOW GROVE, PA.

Pennsylvania Club I, II  
French Club II, III  
Secretary Commercial Club III, IV  
Glee Club IV

RUTH G. HART, A.B.

LIBERAL ARTS      HICKSVILLE, LONG ISLAND

House President II  
Silver Trowel III  
French Club II, III, IV  
Senior Week Committee IV  
Lambda Delta Alpha IV

# The Beechbark

EMILY H. HAY, B.F.A.

FINE ARTS

JENKINTOWN, PA.

Art Fellowship II, III, IV  
German Club III, IV  
Secretary Art Fellowship IV

E. LORRAINE HIBBERT, B.S.

EDUCATION

PHILADELPHIA, PA.

Pennsylvania Club I, II  
Spanish Club III, IV

# The Beechbark

MARGARET HOFFMAN, B.S.

HOME ECONOMICS      PHILADELPHIA, PA.

Chemistry Club I, II, III  
 Pennsylvania Club I, II  
 Honor Council IV  
 Lambda Delta Alpha IV  
     Alpha IV  
 Glee Club IV

INEZ HUFFINGTON, B.S.

GENERAL EDUCATION

SARANAC LAKE, N. Y.

Transfer from Houghton

Y. W. C. A. III, IV  
 Beclex IV  
 Scribbler's Club IV  
 Beaver College Review Staff IV

# The Beechbark

THELMA KISZ, B.S.

GENERAL EDUCATION      STANHOPE, N. J.

Y. W. C. A. I  
French Club I, II  
N. Y. and N. J. Club I, II  
Spanish Club III  
Glee Club I, II, III, IV

CATHERINE LIPKA, B.S.

KINDERGARTEN-PRIMARY

HADDONFIELD, N. J.

Transfer from Michigan State

Glee Club III, IV  
Beclex III, IV  
Associate Editor Beaver Review III  
Honor Council III  
May Day III  
Student Government Council IV  
Editor Beaver College Review IV  
Scribbler's Club IV  
Lambda Delta Alpha IV

# The Beechbark

DOROTHY MARGARET LIPPINCOTT, A.B.

LIBERAL ARTS    CORNWELLS HEIGHTS, PA.

Y. W. C. A. I, II  
 Pennsylvania Club I, II  
 Beclex III, IV  
 Classical Club II, III, IV  
 President Classical Club IV  
 House President IV  
 Lambda Delta Alpha IV

BETTY CAMERON McDADE, B.S.

GENERAL SCIENCE    MOUNT AIRY, PA.

# The Beechbark

ELEANOR HUTTON McROBERTS, B.S.

KINDERGARTEN-PRIMARY WESTWOOD, N. J.

N. Y. and N. J. Club I, II  
 May Day II, III  
 Glee Club II, III, IV  
 Y. W. C. A. I, II, III, IV  
 Secretary Y. W. C. A. Cabinet IV  
 Nominating Committee IV  
 President Senior Class IV

MAE MALONE, B.S.

EDUCATION

DELTA, PA.

Beclex I, II  
 Pennsylvania Club I, II  
 French Club II  
 German Club III, IV  
 Scribbler's Club IV

# The Beechbark

HELEN MASON, B.S.

HOME ECONOMICS

HATBORO, PA.

Pennsylvania Club I, II  
Y. W. C. A. I, II, III

PALMYRA B. MENNA, B.S.

EDUCATION

AMBLER, PA.

Y. W. C. A. II  
Spanish Club II, III  
French Club II, III, IV  
Treasurer French Club III, IV

# The Beechbark

MARGARET HUGHES MEREDITH, B.S.

KINDERGARTEN-PRIMARY BRYN MAWR, PA.

Glee Club I, II  
Beclex II, III, IV

MILDRED ELIZABETH MUNDY, B.S.

KINDERGARTEN-PRIMARY PLAINFIELD, N. J.

N. Y. and N. J. Club I, II  
Y. W. C. A. I, II, III  
Glee Club I, II, IV

# The Beechbark

**MARGARET A. MURPHY, B.S.**

PHYSICAL EDUCATION      JENKINTOWN, PA.

Pentathlon II, III, IV  
Varsity Hockey II, III, IV  
Basketball II, III, IV  
May Day I, II, III, IV  
President A. A. IV  
Treasurer Pentathlon I, II, III

**GRACE MARIE OTTO, B.S.**

HOME ECONOMICS      KEARNY, N. J.

Glee Club I  
N. Y. and N. J. Club I, II  
Vice-President Chemistry Club II  
Y. W. C. A. I, II, III  
Junior Promenade Committee III  
Dormitory Council III  
House President III  
Fashion Show III  
Chemistry Club IV

# The Beechbark

JESSIE DAY PARKER, B.S.

KINDERGARTEN-PRIMARY

MORRISTOWN, N. J.

N. Y. and N. J. Club I, II  
Y. W. C. A. II, IV

CARRIE AUGUSTA PARMELE, A.B.

LIBERAL ARTS

POUGHKEEPSIE, N. Y.

Y. W. C. A. I  
N. Y. and N. J. Club I, II  
Spanish Club I, II, III, IV

# The Beechbark

ANNE PARRY, A.B.

LIBERAL ARTS GWYNEDD VALLEY, PA.

Track Foot I, II  
 Spanish Club II, III  
 May Day III  
 French Club II, III, IV  
 Varsity Tennis I, II, III, IV  
 Captain Varsity Tennis II  
 Varsity Basketball I, II, III, IV  
 Captain Varsity Basketball III  
 Varsity Hockey I, II, III, IV  
 Pentathlon I, II, III, IV

G. EMMA PARRY, B.S.

HEALTH EDUCATION

GWYNEDD VALLEY, PA.

Class Basketball I, II, III, IV  
 Varsity Hockey I, II, III, IV  
 Captain Varsity Hockey IV  
 Pentathlon I, II, III, IV  
 Secretary-Treasurer Pentathlon III  
 Health Education Club III, IV  
 Treasurer A. A. III, IV  
 May Day I, II, III  
 Treasurer Pentathlon IV  
 President Health Education Club IV

# The Beechbark

CORA BLANCHE PETERMAN, B.S.

KINDERGARTEN-PRIMARY LIMERICK, PA.

Pennsylvania Club I, II  
 Treasurer Pennsylvania Club I  
 Student Council I, II  
 Secretary Student Council II  
 Glee Club I, III  
 May Day I, II, III  
 Y. W. C. A. I, II, III  
 Beclex II, III, IV  
 President Junior Class III  
 Junior Promenade Committee III  
 Nominating Committee III  
 Honor Council IV  
 Secretary Honor Council IV  
 Senior-Faculty Breakfast  
 Committee IV  
 Chairman Senior Promenade IV

CAROL M. PETERS, B.S.

HEALTH EDUCATION BUFFALO, N. Y.

Transfer from Kendall College of  
 Physical Education

Y. W. C. A. III  
 Tennis Manager III, IV  
 May Day II, III, IV  
 Secretary Student Council III  
 Vice-President Student Council IV  
 Manager A. A. IV  
 Adviser Dormitory Council IV  
 BEECHBARK Staff IV  
 Chemistry Club IV

# The Beechbark

ELIZABETH ANNA PHILLIPS, B.S.

GENERAL EDUCATION      BAYONNE, N. J.

N. Y. and N. J. Club I, II  
Y. W. C. A. I, II  
Spanish Club I, II, III, IV

LOIS EMILY RAYMOND, Mus.B.

PUBLIC SCHOOL MUSIC      DARIEN, CONN.

New England Club I, II  
Allegro Club I, II  
French Club I  
Y. W. C. A. I, III  
Glee Club I, II, III, IV  
Secretary Glee Club IV  
House President IV

# The Beechbark

WILMA B. RODGERS, B.S.

COMMERCIAL EDUCATION OSKALOOSA, IA.

Western Club I, II  
Glee Club I  
Y. W. C. A. I, II, III  
Business Manager Commercial  
Club IV

HARRIET BEMIS ROGERS, B.S.

HOME ECONOMICS

TROY, N. Y.

Secretary French Club I  
Choir I  
Glee Club I, III  
N. Y. and N. J. Club I, II  
Student Council II  
May Day II, III  
May Day Committee II, III  
President Y. W. C. A. III  
Nominating Committee III  
Junior Promenade III  
Junior-Senior Breakfast III  
Fashion Show III  
Beclex II, III, IV  
Y. W. C. A. Cabinet II, III, IV  
Vice-President Y. W. C. A. IV  
Chemistry Club IV  
Senior-Faculty Breakfast IV  
Honor Council IV

# The Beechbark

E. ANNETTE ROSSITER, Mus.B.

PUBLIC SCHOOL MUSIC PHOENIXVILLE, PA.

Pennsylvania Club I, II  
Y. W. C. A. I  
Allegro Club I, II  
Glee Club I, II, III, IV  
Beclex III, IV

ANTONINA SACCA, B.S.

PUBLIC SCHOOL MUSIC GLENSIDE, PA.

Pennsylvania Club I, II  
Glee Club I, II, III, IV  
Lambda Delta Alpha IV

# The Beechbark

DOROTHY VIRGINIA SCHERER, A.B.

LIBERAL ARTS

PORT ALLEGANY, PA.

Pennsylvania Club I, II  
 Glee Club I, II  
 Y. W. C. A. I, II  
 Spanish Club I, II, III, IV  
 Secretary Spanish Club III  
 President Spanish Club III  
 Dormitory Council III  
 House President III  
 French Club II, III, IV  
 Classical Club II, III, IV  
 Vice-President Classical Club IV

NANCY SERVISS, B.S.

KINDERGARTEN-PRIMARY

SOUTH RIVER, N. J.

Transfer from Maryland College

# The Beechbark

REBECCA HART SHRIVER, B.S.

EDUCATION

PHILADELPHIA, PA.

Transfer from Hood College

Y. W. C. A. II  
 Pennsylvania Club II  
 May Day III  
 Classical Club II, III  
 German Club III, IV

LILLIAN IRENE SMITH, A.B.

LIBERAL ARTS

IRVINGTON, N. J.

N. Y. and N. J. Club I, II  
 May Day I, II  
 Treasurer Beclex I, II  
 Beclex I, II, III, IV  
 Vice-President Beclex III  
 Y. W. C. A. I, III  
 President Beclex IV  
 Treasurer Senior Class IV  
 Glee Club I, II, III

HELEN STORM, B.S.

GENERAL EDUCATION FULLERTON, PA.

Y. W. C. A. I  
 French Club I, II  
 Pennsylvania Club I, II  
 Glee Club I, II, III, IV  
 Lambda Delta Alpha IV

EDNA M. STROUD, B.S.

COMMERCIAL EDUCATION PHILA., PA.

Transfer from Drexel Institute

Commercial Club III  
 Vice-President Commercial Club IV

# The Beechbark

E. FRANCES TAXIS, B.S.

HOME ECONOMICS

Y. W. C. A. II, III, IV  
 Pennsylvania Club I, II  
 Glee Club III

FRANCES L. THOMAS, B.S.

HOME ECONOMICS      ADAMSTOWN, MD.

Transfer from National Park Seminary

Southern Club II  
 Y. W. C. A. II  
 Glee Club III  
 Beclex IV

# The Beechbark

IRENE STERRIT TODD, B.S.

KINDERGARTEN-PRIMARY      DARBY, PA.

Pennsylvania Club I, II  
May Day II, III  
Secretary Junior Class III  
BEECHBARK Staff III  
Vice-President Senior Class IV  
Chairman Senior Week  
Committee IV

MARGARET A. TOEPP, B.S.

KINDERGARTEN-PRIMARY  
MIDDLETOWN, N. Y.

N. Y. and N. J. Club I, II  
Y. W. C. A. II

# The Beechbark

MYRA TOWNSEND, B.S.

SECRETARIAL EAST ORANGE, N. J.

French Club I  
 Vice-President Dormitory  
 Council III  
 Junior Prom Committee III  
 May Day III  
 Business Manager Commercial  
 Club III  
 Treasurer Commercial Club IV  
 Glee Club I, II, III, IV  
 Assistant Librarian Glee Club IV  
 BEECHBARK IV

BEATRICE ELIZABETH TURK, B.F.A.

FINE ARTS BROOKLINE, PA.

Art Fellowship II, III, IV  
 President Art Fellowship III  
 BEECHBARK Staff III  
 May Day III  
 French Club IV

# The Beechbark

DOROTHY DOANE VANDERCLOCK

LIBERAL ARTS, A.B.      PASSAIC, N. J.

Transfer from Skidmore

New York and New Jersey Club II  
Glee Club II, III  
Spanish Club II, III  
French Club II

ELOISE HARE WARNER, B.S.

EDUCATION

GERMANTOWN, PA.

# The Beechbark

J. JUNE EMELINE WILLS, B.S.

EDUCATION

IRVINGTON, N. J.

Glee Club I  
 Vice-President Freshman Class I  
 Y. W. C. A. I, II  
 Sub-Varsity Hockey I, II  
 N. Y. and N. J. Club I, II  
 May Day I, II, III  
 House President III  
 Dormitory Council III  
 French Club III, IV  
 Beclex I, II, III, IV  
 Vice-President Beclex IV  
 Student Council IV  
 Senior Week Committee IV

ELIZABETH G. WOLF, B.S.

HOME ECONOMICS

GLEN ROCK, N. J.

Y. W. C. A. I, III  
 N. Y. and N. J. Club I, II  
 Junior-Senior Breakfast  
 Committee III  
 Junior Promenade Committee III  
 House President IV  
 Dormitory Council IV  
 Chemistry Club IV

# The Beechbark

MARJORIE COLT WOOSTER, A.B.

LIBERAL ARTS

FLUSHING, L. I.

Glee Club I  
Classical Club I, II, III  
French Club II, III  
Junior Promenade Committee III  
Beaver College Review III, IV  
Scribbler's Club IV

**IN MEMORIAM**

IN MEMORY OF  
MARIAN LEUKEL  
OUR BELOVED FRIEND  
FOR WHOM WE HAD  
A DEEP AFFECTION  
AND RESPECT

## The Lantern Chain

*Beaver's Loveliest Tradition—The Lantern Chain*

A JUNE twilight. The campus is misty with shadows. Twinkling lights come stealing through the dusk. Soft voices are lifted in a farewell to Beaver with all its work and play. The lights weave to and fro. A "B" looms up, outlined by the soft glow of Japanese lanterns and by the white dresses of seniors who are singing their goodbye. Memories of the seniors of other years, who also have carried lanterns and sung songs, come sweeping back. The juniors reply, pledging their faith to Alma Mater, bidding God-speed to friends of three years, perhaps realizing wistfully how fast the hours fly and how soon they too will be saying goodbye. The spell is broken. The lights flit away through the dark. "Goodbye, Seniors."

*Eighty-five*

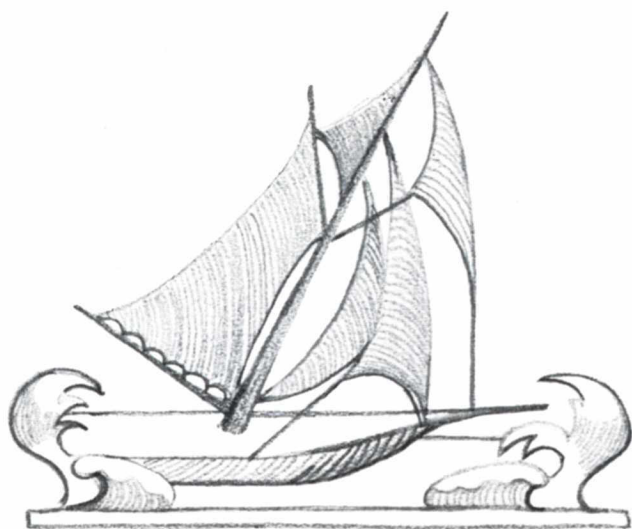

# Mirror

RUTH PAULINE FREIHOFFER  
*May Queen*

ANN COMLY PARRY  
*Most Athletic*

CAROL MARGUERITE PETERS  
*Best All-Around*

FERN VAN ARSDALE CARTER  
*Most Popular*

IRENE STERRITT TODD  
*Most Attractive*

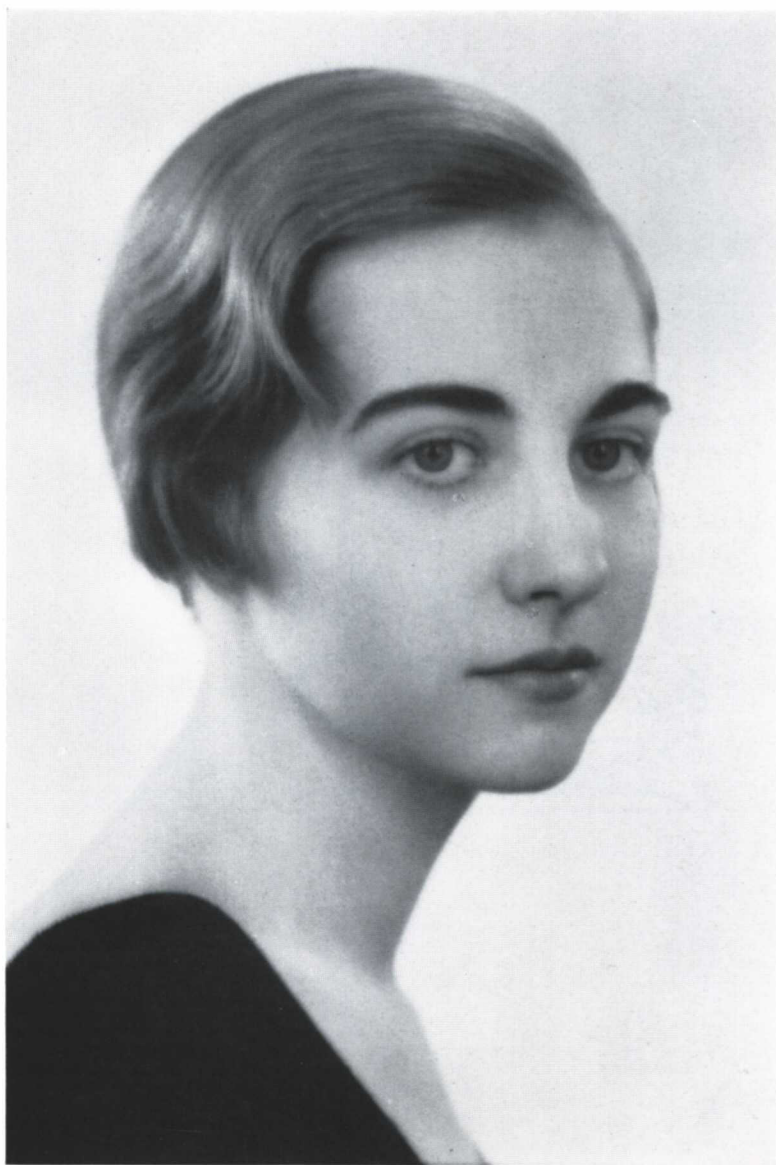

RUTH GERTRUDE HART  
*Valedictorian*

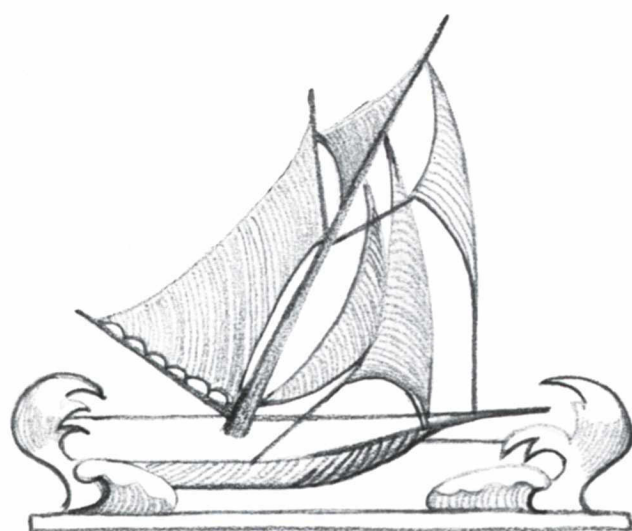

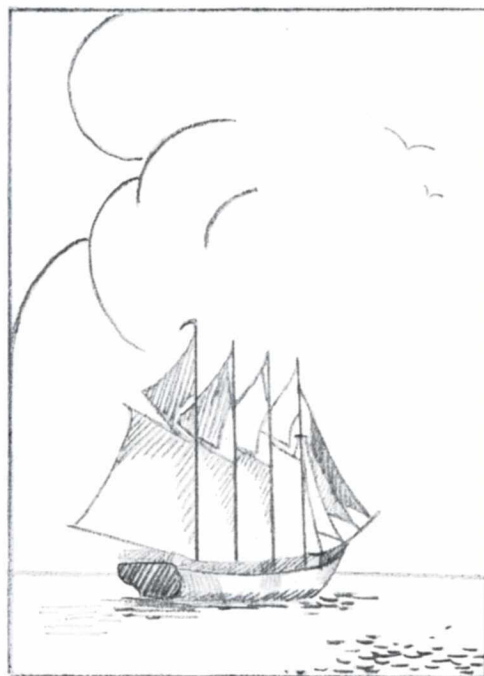

Juniors

KATHERINE BAILEY  
• PRESIDENT •

MIRIAM ERB  
• VICE PRESIDENT •

## JUNIOR CLASS OFFICERS

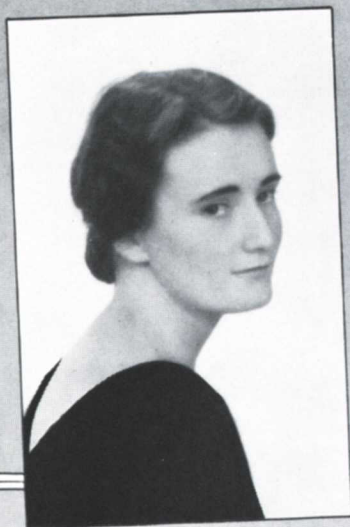

LAURA WALKER  
• SECRETARY •

JANET WEATHERLOW  
• TREASURER •

## Junior Class History

<i>President</i> .....	KATHERINE BAISLEY
<i>Vice-President</i> .....	MAUDE SNOWDEN
<i>Secretary</i> .....	MIRIAM ERB
<i>Treasurer</i> .....	JANET WEATHERLOW

**I**N September, 1932, we returned from our holidays not as underclassmen, but, at last, as proud, enthusiastic juniors, ready to perform our upper-class duties.

Our great achievement was the outstanding event of the year, the Prom. The memory of it will not soon be forgotten. Its success was due to the creditable leadership of Florence Smith and her able assistants.

The annual Junior-Senior Breakfast, which was managed so well by Mary Kline, was another notable success. At this time, we felt as though we had actually attained our senior rights and privileges.

Throughout the year, however, we have been making careful, thoughtful, enthusiastic preparation for what is to follow for the Class of '34.

JUNIORS

## *The Junior Promenade*

**T**HE Junior Promenade of 1933 was held on February 17, in Murphy Hall, on the Grey Towers Campus. The chief activities of the week-end began Friday evening at 9 o'clock with a dance, and ended Saturday evening with a tea dance and buffet supper.

Just before the dancing began on Friday evening, a reception was held by the committee for the patrons and patronesses, special guests and chaperones. Immediately after this the dancing began, the music being furnished by "Ted Black" and his orchestra. About the middle of the evening a grand march was arranged. This was led by the members of the junior class with most of the other couples following while the orchestra played the Junior Class Song. During the dance, punch was served in the promenade, and at eleven-thirty a buffet supper was served to the patrons and patronesses, chaperones, and special guests at the castle. One o'clock arrived. The rhythmic beats of the orchestra ceased. Another Junior Promenade came to an end.

On Saturday the joyful spirit of the previous evening was again revived. Many girls enjoyed luncheon in Philadelphia with their escorts, but all came bustling back by three o'clock to the tea dance which was also held at Murphy Hall, with the same orchestra as before. Between the hours of five and six, a buffet supper was served at the castle to all attending the dance. This was arranged very informally with everyone helping to serve himself and sitting with friends at large tables arranged for that purpose. Dancing was continued until seven-thirty, after which some girls returned to their own homes and others spent the remainder of the evening chatting with escorts and friends.

The Junior Promenade is always one of the most celebrated social events of the year. This year has been no exception.

# The Beechbark

ELOISE JAUNITA DENNIG

KINDERGARTEN-PRIMARY

ARLINGTON, N. J.

N. Y. and N. J. Club I

May Day I

Glee Club II

MARION LOUISE MANNING

KINDERGARTEN-PRIMARY PLAINFIELD, N. J.

Junior Promenade Committee III

# The Beechbark

EMMA M. SHOWELL

KINDERGARTEN-PRIMARY ABSECON, N. J.

N. Y. and N. J. Club I  
Glee Club II

LAURA WALKER

COMMERCIAL EDUCATION

JERSEY CITY, N. J.

Varsity Basketball I, II  
Captain of Varsity Basketball III  
May Day II  
Tennis Squad II  
Glee Club I, II  
Commercial Club III  
Beclex Club III  
Associate Editor Beechbark III  
Secretary A. A. III

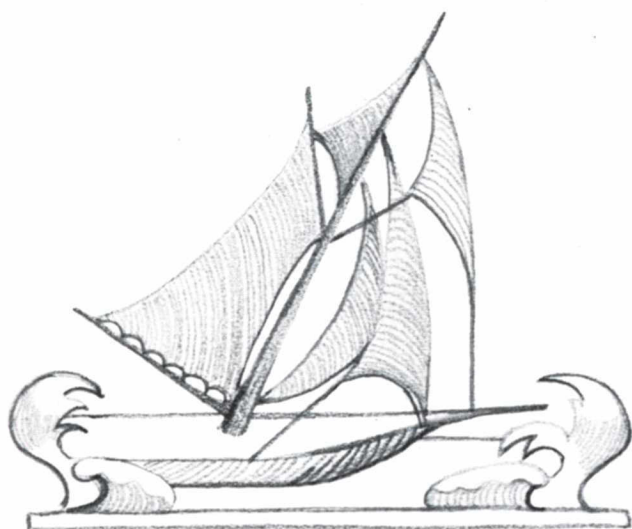

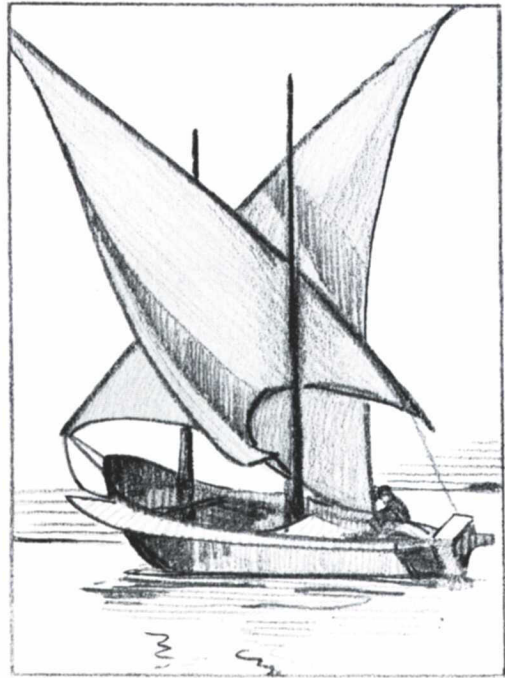

Sophomores

ELEANOR MARTIN  
• PRESIDENT •

THELMA WILHELMY  
• VICE PRESIDENT •

## SOPHOMORE CLASS OFFICERS

BETTY STAPLES  
• SECRETARY •

FLORENCE SCHILLING  
• TREASURER •

## Sophomore Class History

WE RETURNED in September as sophomores, determined to make this year our best. It was a pleasure to extend our welcome to the freshmen. We rushed them over to the "gym" to the Baby Party one evening, where they proved they were a lively class. We enjoyed the occasion and hope they did.

On the eve of the song contest our class showed its spirit by presenting its usual fine and "peppy" songs. Once again we watched and cheered the victory of the Class of '33.

With the coming of Christmas we were kept busy with the seasonal activities. We took our part in the bazaar, caroling, and parties.

With the advent of spring we are looking forward to the May Day festivities. We hope that on that occasion we shall see alumnae and many of our classmates back.

As the year draws to a close, we find we must bid farewell to some of our friends. At this time may we wish them every success and happiness in the future.

SOPHOMORES

# The Beechbark

DOROTHY E. ALLEN

COMMERCIAL EDUCATION      SALEM, N. J.

Beclex I, II

RUTH SHARP BACH, B.S.

ELEMENTARY EDUCATION      AMBLER, PA.

# The Beechbark

ELEANORE M. BLAKEMAN

COMMERCIAL EDUCATION

SPRING LAKE, N. J.

Glee Club II

MARIE ALICE CUNNINGHAM

KINDERGARTEN-PRIMARY      RIXFORD, PA.

*The Beechbark*

JOSEPHINE DELLASALA

ELEMENTARY EDUCATION

HACKENSACK, N. J.

Glee Club I, II

ELIZABETH MAE DENNISON

KINDERGARTEN-PRIMARY

SOUTH TEMPLE, PA.

Glee Club I, II  
Y. W. C. A. I, II  
Beclex II

# The Beechbark

JANE GREENE

KINDERGARTEN-PRIMARY      LIMA, O.

Transfer from Ferry Hall, Lake Forrest, Ill.

LOIS DURBAN GREINER

KINDERGARTEN-PRIMARY      GLENSIDE, PA.

Beclex I, II

# The Beechbark

VIRGINIA HAINES

ELEMENTARY EDUCATION

MOORESTOWN, N. J.

Y. W. C. A. I  
Glee Club I, II

EDITH ELLEN HEAD

COMMERCIAL EDUCATION RED BANK, N. J.

Basketball I, II  
Class Hockey I, II  
Y. W. C. A. Cabinet II  
Pentathlon II  
May Day I

# The Beechbark

HEATH MERRILL

KINDERGARTEN-PRIMARY ATLANTA, GA.

May Day I  
Beclex I, II  
Glee Club II

FLORENCE JANE MORGAN

COMMERCIAL EDUCATION BRIDGEVILLE, PA.

Y. W. C. A. I  
Glee Club I, II  
Spanish Club II

# The Beechbark

EMILY MARIE PADULA

KINDERGARTEN-PRIMARY

SOUTH ORANGE, N. J.

Glee Club I, II  
Y. W. C. A. I, II  
Beclex II

MARIE ELIZABETH SCROGGS

KINDERGARTEN-PRIMARY

BEAVER, PA.

Y. W. C. A. I  
Glee Club I, II  
Beclex II

# The Beechbark

RACHEL LOUISE SPAIDE

COMMERCIAL EDUCATION    ASHLAND, PA.

Beclex I  
Glee Club II  
May Day I

LOUISE STIPP

KINDERGARTEN-PRIMARY  
ELKINS PARK, PA.

Transfer from Skidmore College

# The Beechbark

ROSE TRONCO

ELEMENTARY EDUCATION

JERSEY CITY, N. J.

Transfer from New Jersey State Normal  
School

Glee Club II

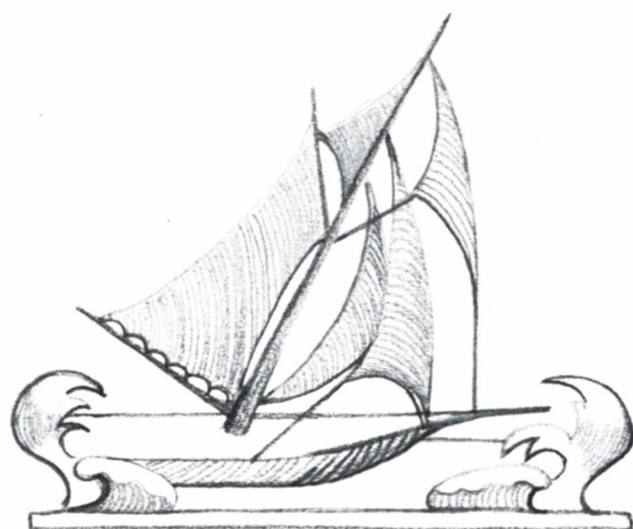

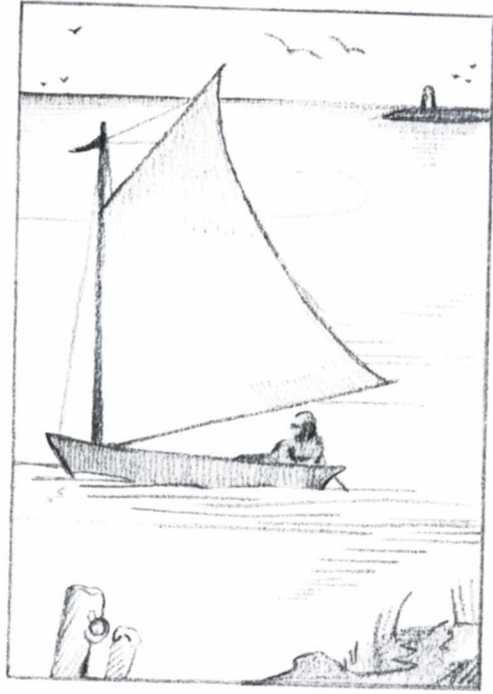

## Freshmen

# The Beechbark

ELEANOR STEPHEN  
• PRESIDENT •

CHERRY BROWN  
• VICE PRESIDENT •

## FRESHMAN CLASS OFFICERS

ISABEL GOODMAN  
• SECRETARY •

ISABEL HOYD  
• TREASURER •

## Freshman Class History

OUR CLASS entered college in September with the eagerness and anticipation of all freshmen. Although everything was at first new and strange, our "Big Sisters" lent a helping hand and we soon became better acclimated to our new home.

No sooner had we become somewhat settled than the "Big Sisters" invited us to the annual Baby Party. After donning our ruffles and hair-ribbons, we set out to forget that we had attained the dignified position of college students.

On the night when goblins and ghosts run free, and witches sail the sky, we celebrated with a Hallowe'en Party.

At the annual song contest, held just before Thanksgiving, we considered it quite an honor to have Eleanor Stephens' song win second place.

When we thought that we knew our classmates well enough, we elected our officers:

<i>President</i> .....	ELEANOR STEPHENS
<i>Vice-President</i> .....	CHERRY BROWN
<i>Secretary</i> .....	ISABELLE GOODMAN
<i>Treasurer</i> .....	ISABELLE LLOYD

Our class really felt its importance when Julia Giles was elected representative to the Student Board.

As our school year draws to a close it is hard to realize that we were ever strangers to Beaver.

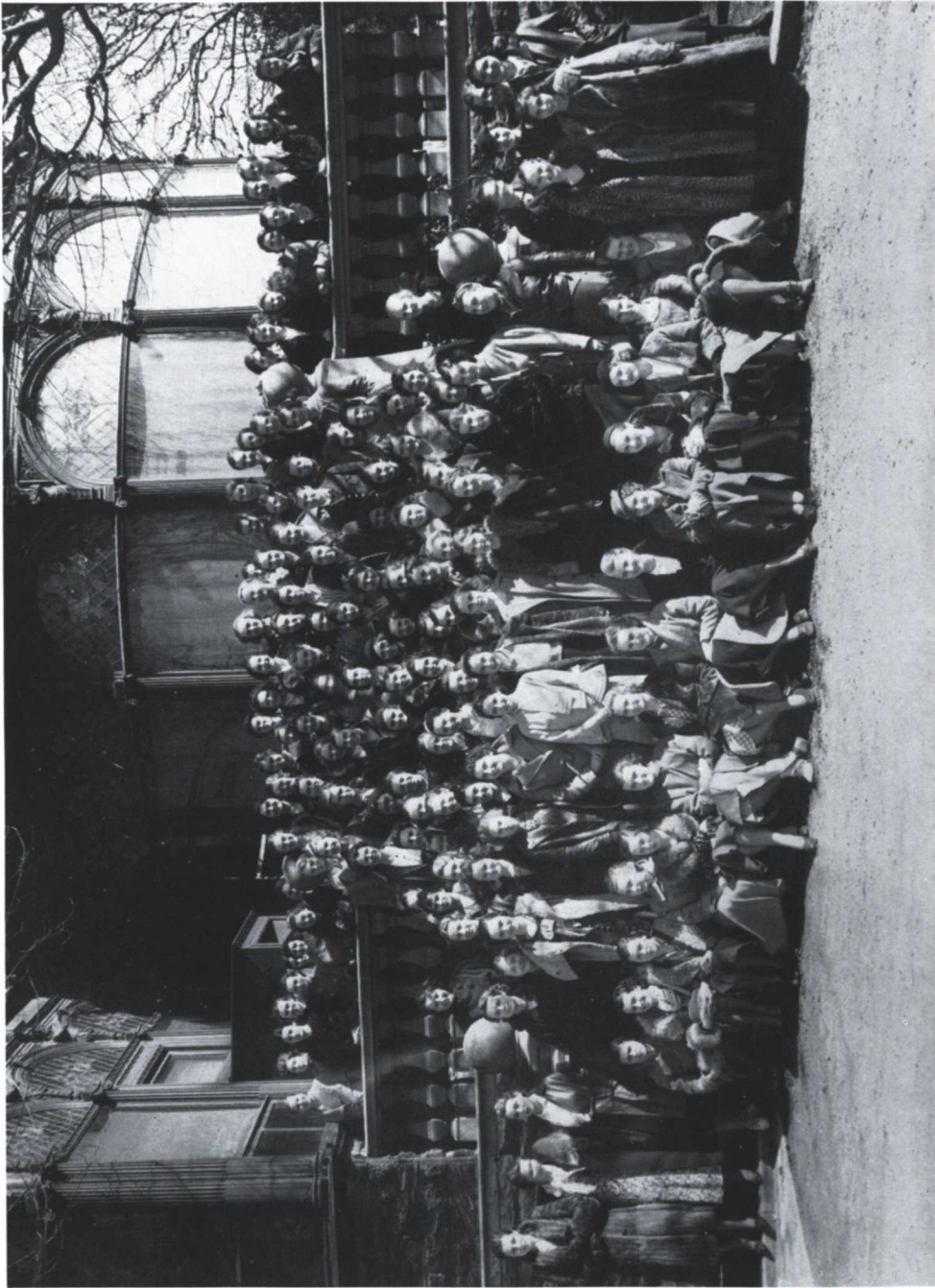

FRESHMEN

# 1933 Class Song\*

Words and Music by BERNICE C. GOLDSMITH

High on top of the hill Stands our col lege dear. To her we pledge our

heart and hand, A rousing voice of cheer. So sing a song, a rich re frain And let the ech o

swell the strain To that school on top of the hill, Bea ver, Al ma Ma ter dear.

C. A.

\*This song won first place in the song contest of last year and the melody is now being used for our Alma Mater.

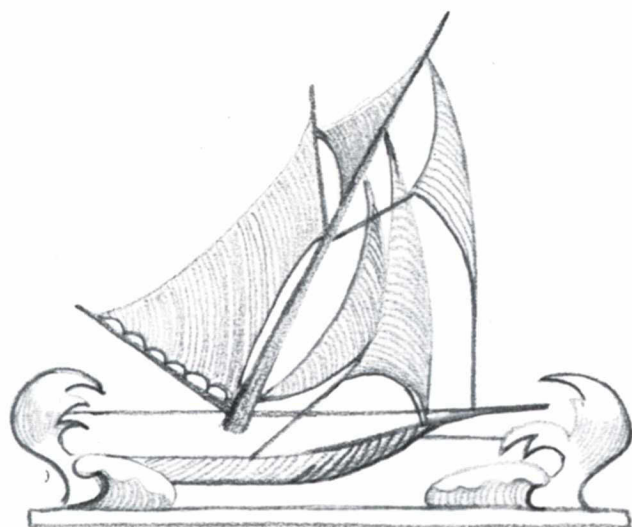

# ACTIVITIES

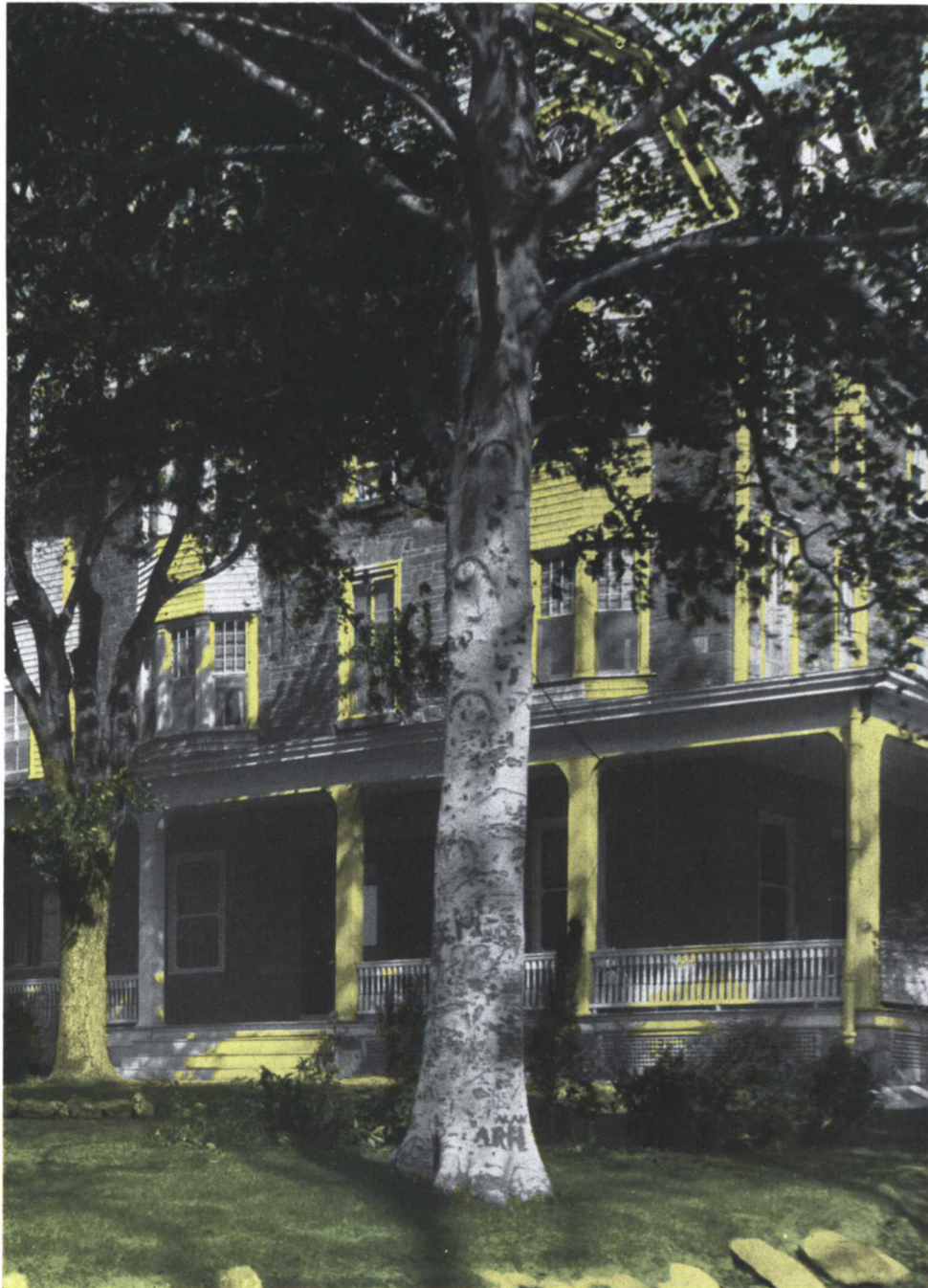

*Reaser Hall*

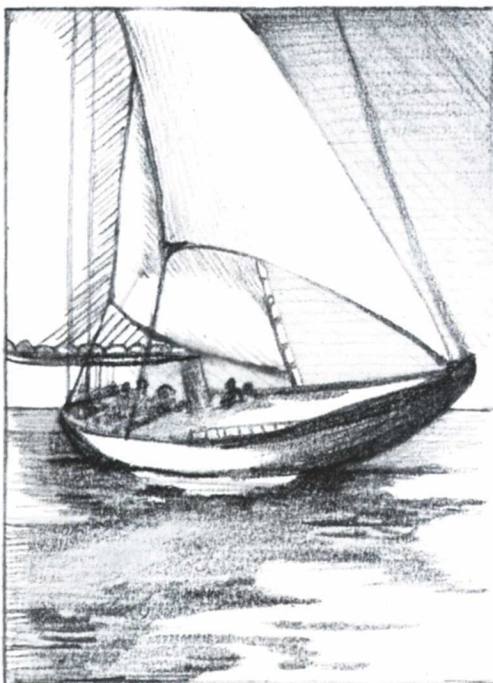

# Athletics

## Hockey 1932

**B**EAVER COLLEGE has had a most successful hockey season. Under the expert guidance of Coach Esther Hedrick, the varsity team came through the season with but a single loss.

This year, also, a class hockey program was carried out in an attempt to provide sufficient activities for every girl.

At the close of the hockey season, varsity letters were awarded at the annual Athletic Association party held at Murphy Hall, Grey Towers. Among those receiving letters were Anne Parry, Emma Parry, Margaret Murphy, Mary Taylor, Eileen Bell, Mary L. Armstrong, Florence Smith, Mary Le Fevre, Linda Lamberti and Alice Hall.

Class team players were given numerals. Margaret Murphy, President of the Athletic Association, presented a gift to Coach Esther Hedrick in behalf of the players, in appreciation of her splendid guidance. Anne Parry and Emma Parry were presented with gold hockey sticks for having played on varsity hockey teams for four seasons. Margaret Murphy received a silver hockey stick for playing three seasons on varsity.

## Hockey Schedule 1932

October	1	Swarthmore at Beaver	6-6
October	15	Old York Road at Beaver	3-3
October	19	Beaver at Ursinus	4-4
October	29	Beaver at Drexel	5-0
November	3	N. Y. U. at Beaver	1-9
November	7	Penn Hall at Beaver	0-6
November	12	Main Line at Beaver	1-0

Tied 3

Won 3

Lost 1

## Class Hockey Teams

*Odd*

*Even*

*Freshmen—Juniors*

*Sophomores—Seniors*

HELEN ENGLISH.....	<i>Right Wing</i> .....	CLARA PRIOR
LUCILE DOREMUS.....	<i>Right Inside</i> ....	ELEANOR MCKINNON
HARRIET MARSH.....	<i>Center</i> .....	EVELYN CORNELL
MARGARET SCHLICKTING	<i>Left Inside</i> .....	BERYL TEMPERTON
DORIS COOPER.....	<i>Left Wing</i> .....	ELINOR BRIGGS
MARGARET LANG.....	<i>Right Halfback</i> ...	FLORENCE MURPHY
JEAN PADDON.....	<i>Center Halfback</i> .....	RUTH MANSON
ETHEL EDWARDS.....	<i>Left Halfback</i> .....	BETTY STAPLES
JULIA DAVENPORT.....	<i>Right Fullback</i> .....	EDITH HEAD
DORTHORY GRAHAM....	<i>Left Fullback</i> .....	CAROL PETERS
PEARL BASTIAN.....	<i>Goalkeeper</i> .....	RHODA CARSON

One hundred twenty-five

## Varsity Hockey Team 1932

*Coach* ..... ESTHER HEDRICK

*Captain* ..... EMMA PARRY

*Manager* ..... ALICE HALL

ANNE PARRY ..... *Right Wing*

EMMA PARRY, *Captain* ..... *Right Inside*

MARY TAYLOR ..... *Center*

DORIS COOPER ..... *Left Inside*

EILEEN BELL ..... *Left Wing*

MARGARET MURPHY ..... *Right Halfback*

FLORENCE SMITH ..... *Center Halfback*

MARY L. ARMSTRONG ..... *Left Halfback*

MARY LE FEVRE ..... *Right Fullback*

ALICE HALL, *Manager* ..... *Left Fullback*

LINDA LAMBERTI ..... *Goalkeeper*

## Basketball

**D**UE to the spirit of the girls, perfect teamwork, individual skill, and fine coaching, the 1932-1933 basketball season was one of the most outstanding Beaver has had for several years.

Though success is not always measurable by failures and losses, it is significant that throughout the season there were but two defeats among many well-deserved victories.

The game on March 4 deserves to be mentioned especially. On that date we journeyed to Stroudsburg State Teachers College, where was played the most exciting and interesting game of the season. For three years we had lost to Stroudsburg after hard fought contests. The team looked forward to this contest, determined to change the story. Without a single exception, every member of the team displayed the finest cooperative spirit and ability to "play the game" as it should be played. Beaver was that day unbeatable! At the final whistle the score was 26-25—a real triumph.

Our games this year were rather few in number, but our opponents were all skilled in the sport and ranked high in basketball ratings.

Class teams afforded pleasant activity for the many girls who were interested in playing, but who were not quite up to the Varsity standard.

Those on the Varsity Squad were: Laura Walker, Anne Parry, Eileen Bell, Ruth Manson, Margaret Murphy, Mary LeFever, Edith Head, Linda Lamberti, Margaret Schlecting, Clara Prior, Mary O'Conner, Betty Staples, Margaret Lang, Jean Paddon.

## Basketball Schedule

*Coach* .....MISS DOLORES WARD  
*Captain* .....LAURA WALKER  
*Manager* .....EVELYN CORNELL  
*Assistant Manager* .....MARGARET LANG

January	20	Upsala at Upsala .....	39	23
February	11	Panzer at Jenkintown .....	17	30
February	23	Rosemount at Rosemount .....	22	28
February	25	Saturday Morning Club at Jenkintown ....	41	13
February	28	Drexel at Jenkintown .....	30	21
March	4	Stroudsburg Teachers College at Stroudsburg	26	25
March	10	Ursinus at Ursinus .....	25	11

## Tennis Schedule Season 1933

*Coach* .....MISS E. KATHERINE WILLIAMS

*Manager* .....MISS CAROL M. PETERS

Beaver vs. Swarthmore .....	April 28
Beaver vs. Bryn Mawr .....	May 9
Beaver vs. Ursinus .....	May 17
Beaver vs. Drexel .....	May 18
Beaver vs. William and Mary .....	May 27

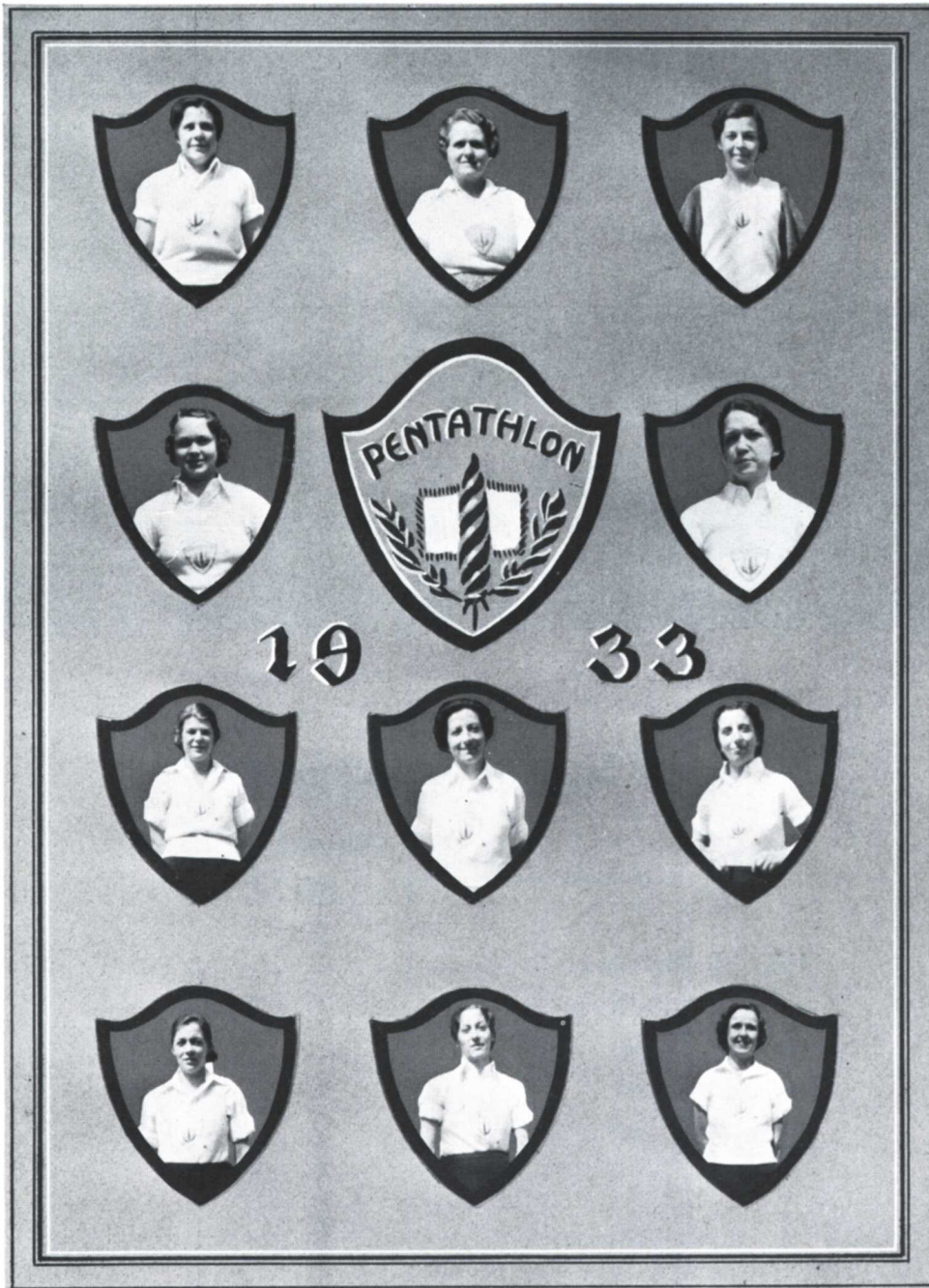

## Pentathlon

*President* ..... FLORENCE SMITH

*Vice-President* ..... MARY TAYLOR

*Secretary and Treasurer* .... FLORENCE MURPHY

PENTATHLON is the oldest existing club at Beaver College. It began in 1913 under the name Phi Sigma Sorority, being then a group open to all varsity letter girls in the school. Since that time the constitution has been revised, the entrance qualifications raised, and the name changed to Pentathlon. The organization is now a group of girls who have met the requirements of sportsmanship, agreeable personality, and a high scholastic standing. Each girl has been a member of a varsity team and has earned one hundred and fifty points in athletic activity during a single school year.

The activities of Pentathlon are intended to stimulate interest in all forms of physical activity and to establish a mutual fellowship among the members of the group. Faculty-student competition in athletics has also been a big item on this year's program. In this way we have aroused student interest in sportsmanship and have also promoted a splendid basis for Faculty-student relations. Pentathlon has kept its representatives busy in all fields of athletic life at Beaver. So here's to Pentathlon and future success.

## Athletic Association

President ..... MARGARET A. MURPHY  
 General Manager ..... CAROL PETERS  
 Secretary ..... LAURA WALKER  
 Treasurer ..... G. EMMA PARRY

### Advisers

MISS DOLORES WARD                      MISS ESTHER HEDRICK  
 MISS KATHERINE WILLIAMS

EVERY student, upon entering Beaver College, automatically becomes a member of the Athletic Association. Each girl has a vote in the annual election of officers.

Thus everyone's interest and cooperation are assured in working for a common end, this end being two-fold: sportsmanship and the spirit of fair play.

At the end of each season, awards are given by the association in recognition of athletic prowess. These include the maroon and grey varsity B, certificates, and numerals.

Beaver College realizes the necessity of the support of each student if it is to continue to hold the high place it has attained in Inter-Collegiate Athletic Activities.

## Victory Song

V for the vim that we show once again.

I for the invincible grit of our men.

C for the captain leading us today.

T for the team that leaps into the fray.

O for outwitting the enemy's team.

R for the onward rally.

Y spells out V-I-C-T-O-R-Y for Beaver wins today.

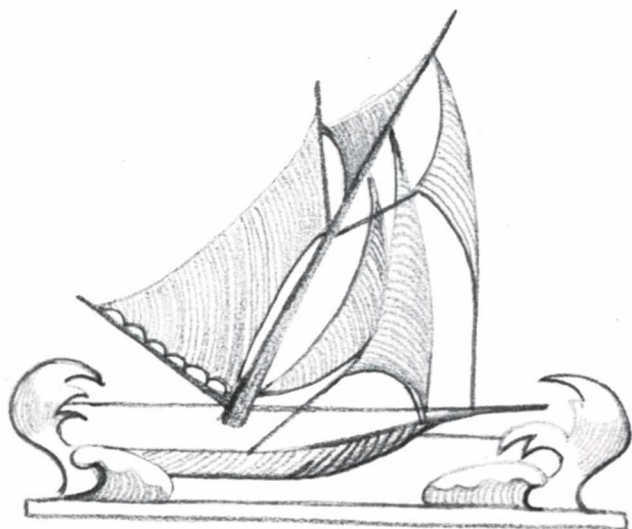

## Drama and Music

## Drama

THE curtain of dramatic activity was raised for the year 1932 by the presentation of two one-act plays on November twenty-first.

The first play, *Jazz and Minuet*, an amusing comedy, contrasted modern youth, its life and love, with that of several generations ago. The plot itself was an interesting one and the character portrayal of the cast gave it wide appeal.

The second play, *Manikin and Minikin*, was a delightful fantasy, which disclosed a love affair of two china figures, who, for years, had lived upon the same mantle-piece. The clever lines which brought to light the trials of these two figures, their hates and jealousies, together with the lovely costumes, made this an amusing, light entertainment.

The next presentation, a colorful Christmas pageant, *The Shepherd Who Stayed Behind*, given the Sunday night before Christmas vacation, told in an impressive manner the story of the one shepherd who tended the sheep in order that the others might go to worship the new-born King. The costumes and scenery did a great deal to make this production one of artistic merit.

A children's play, *Snow White and the Seven Dwarfs*, given March fourth, was the next achievement. The play, a dramatization of the ever-popular fairy tale, more than delighted the audience of enthusiastic children.

The main project of the year, the three-act play, *Little Women*, given later in April, was one of the most outstanding productions in Beaver College dramatic history. The simple, yet beautiful story, which has delighted many audiences, was well interpreted by the well-chosen cast. The costumes and scenes made the characters real and vivid so that this play will live long in the memory of many.

Not content with our present victories we intend to strive on and gain new glory for ourselves. This will be either in an operetta or a Shakesperian festival.

The Senior Class play to be given in June will end the dramatic activity for the year and will also mark the last appearance of several talented seniors who have been active in the dramatic performances during the past four years.

We owe much of our success to Miss Collins who has very capably directed and coached us.

## Beaver College Conservatory of Music

### Recitals, 1932-1933

#### STUDENTS' RECITAL

*October 27, 1932*

#### SONATA RECITAL

*November 10, 1932*

Given by  
Emma Warde Ryder, Pianist  
Charles Lewis Murphy, Violinist

#### SONG RECITAL

*November 16, 1932*

Given by  
Emily Stokes Hagar, Soprano

#### STUDENTS' RECITAL

*December 1, 1932*

#### STUDENTS' PUBLIC RECITAL

*December 8, 1932*

#### LECTURE RECITAL

"The Music of Contemporary  
Composers"

Given by  
Charles Lewis Murphy, Violinist

#### STUDENTS' RECITAL

*January 19, 1933*

#### SONG RECITAL

*March 2, 1933*

Given by  
Wilma Beabes, Senior

#### STUDENTS' PUBLIC RECITAL

*March 16, 1933*

#### VIOLIN RECITAL

*March 22, 1933*

Given by  
Annette Rossiter, Senior

#### VIOLIN RECITAL

*April 19, 1933*

Given by  
Muriel Eastburn, Senior

#### MANUSCRIPT RECITAL

*April 27, 1933*

Given by  
Advanced Harmony Students of  
Mabel Augusta Squire

#### PIANO AND ORGAN RECITAL

*May 2, 1933*

Given by  
W. Lawrence Curry

#### STUDENTS' PUBLIC RECITAL

*May 11, 1933*

#### GLEE CLUB CONCERT

*May 15, 1933*

Charles H. Martin, Conductor

#### COMMENCEMENT CONCERT

*June 12, 1933*

Given by  
Advanced Music Students

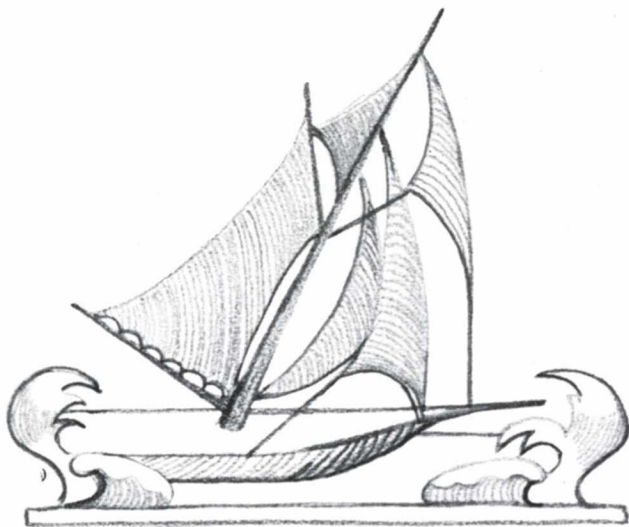

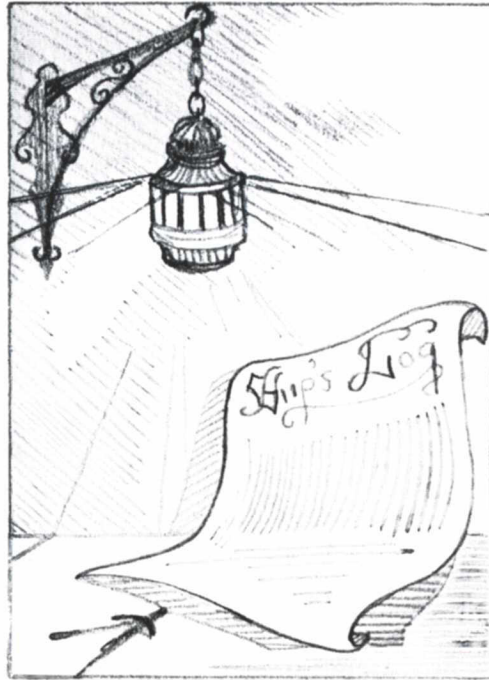

## Publications

BEAVER REVIEW

## Beaver College Review

PROMINENT among extra-curricular activities in the college, is the publication of the *Beaver College Review*. Begun three years ago, the magazine has continued into the present as a growing and vital influence in the life of the campus. It is a purely literary publication which appears four times a year.

This year, through the efforts of the staff of the *Review*, the students and public were given the opportunity of hearing William Butler Yeats, poet and dramatist; Captain Knight, ornithologist; and Irena Skariatina, authoress. The staff has also endeavored to stimulate creative writing by offering monetary prizes for the best literary work published in the magazine this year. There are no qualifications for work published other than that of true literary merit.

A permanent cover design and format for the *Review* have been adopted recently, demonstrating that the magazine is becoming firmly established as a college tradition. May it become more deeply rooted each year so that as long as there shall be a Beaver College there shall be a *Beaver College Review*.

# The Beechbark

JANE GIBBS

HELEN BELL

LAURA WALKER

CAROL PETERS

MIRIAM ERB

## *The* BEECHBARK STAFF

MARIANNE HIRST

JANE ARMSTRONG

ELIZABETH CLUBB  
EDITOR IN CHIEF

JEANNETTE RAVEKE

MILDRED FAIRWEATHER

BERNICE GOLDSMITH  
BUSINESS MANAGER

MYRA TOWNSEND

## *Beechbark Staff*

*Editor-in-Chief*

ELIZABETH RENWICK CLUBB

*Associate Editor*

LAURA M. WALKER

*Literary Editor*

MILDRED DOROTHY FAIRWEATHER

*Art Editor*

J. MARIANNE HIRST

*Associate Literary Editor*

JANE ARMSTRONG

*Associate Art Editor*

MIRIAM A. ERB

*Athletics Editor*

CAROL MARGUERITE PETERS

*Photographic Editor*

HELEN SMITH BELL

*Snapshot Editor*

MYRA TOWNSEND

*Business Manager*

BERNICE C. GOLDSMITH

*Associate Business Manager*

JEANETTE E. RAVEKES

*Circulation Manager*

JANE BARBARA GIBBS

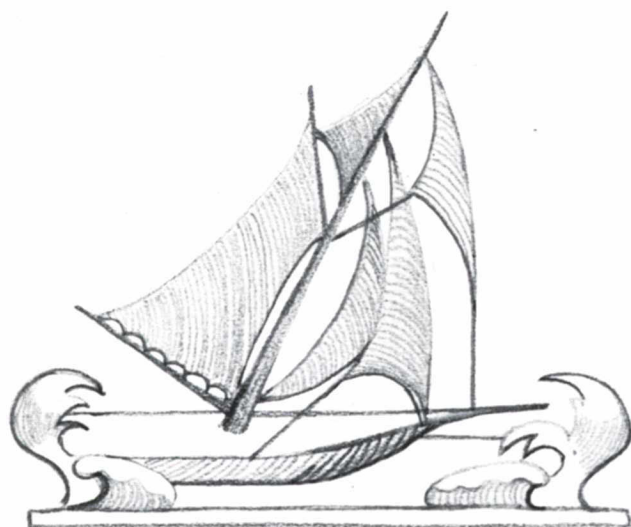

# ORGANIZATIONS

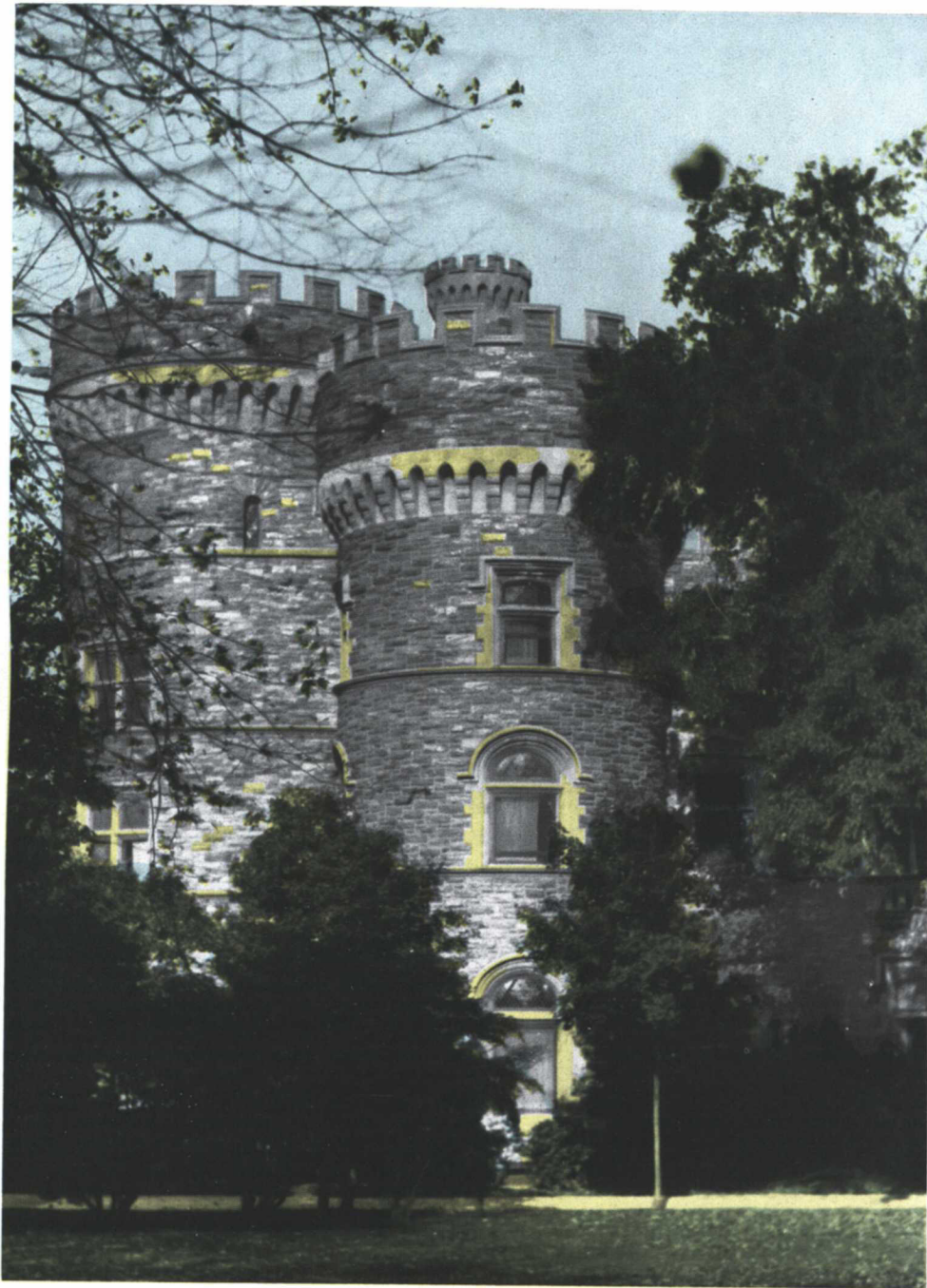

*Gray Towers*

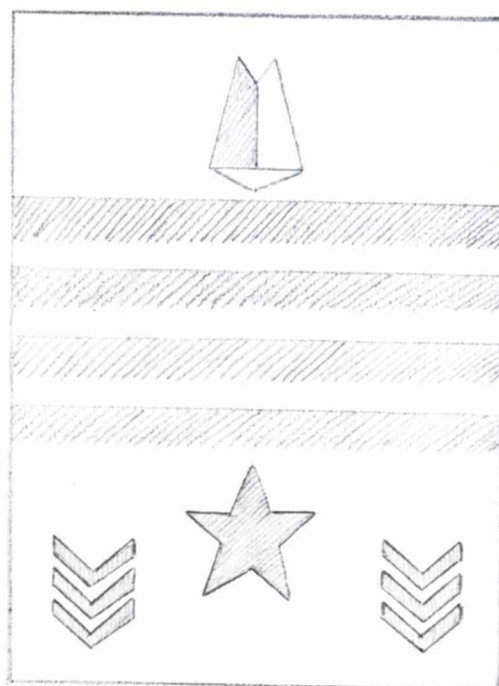

Clubs

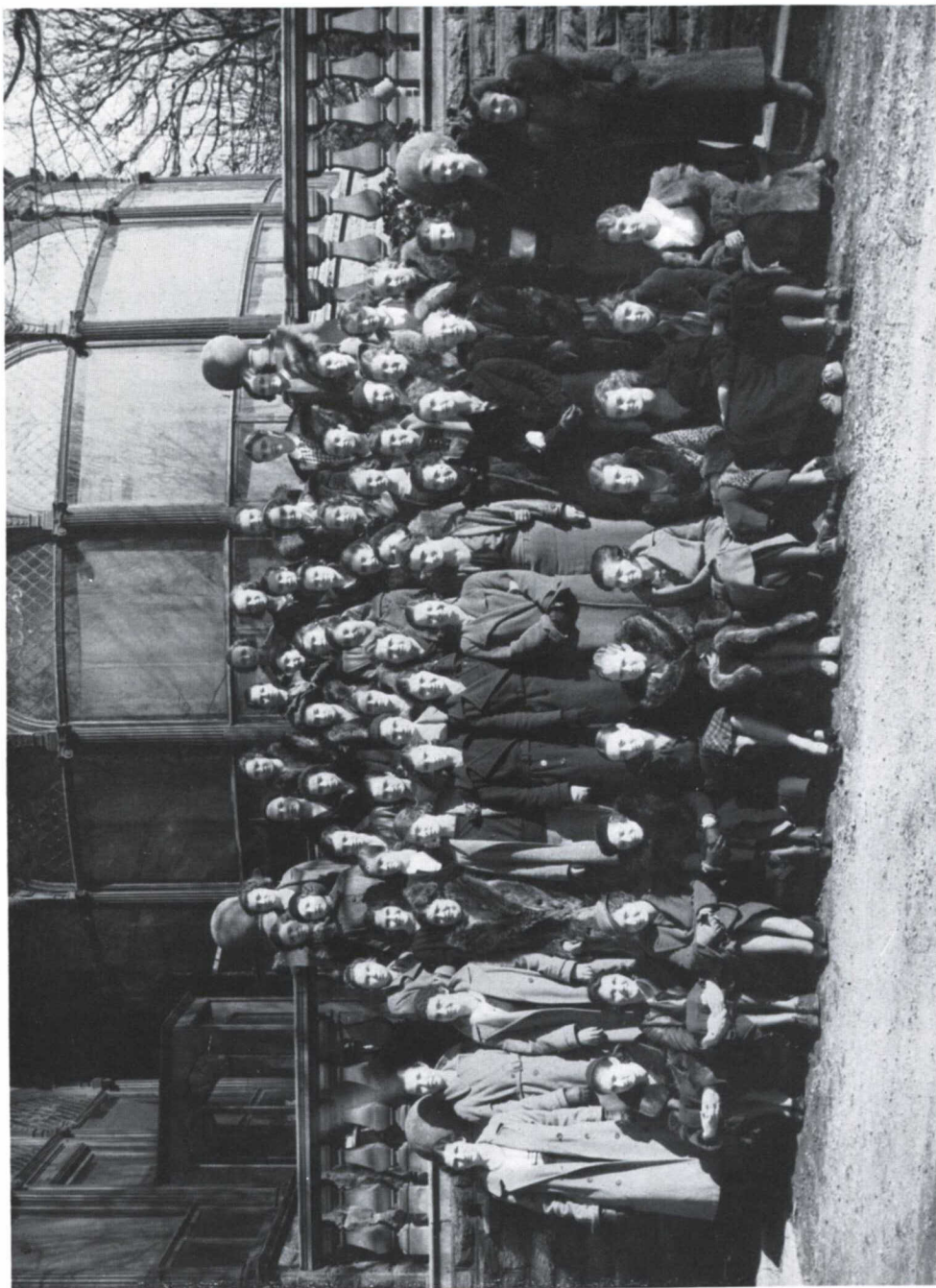

BECLEX

## Beclex

**B**ECLEX has traveled far this year, and is now within easy reach of the goal set by those staunch members four years ago who saw her possibilities. Beclex hopes to become an active chapter of the national honorary fraternity Delta Alpha Phi next year by establishing the precedent of this year.

The program arranged for the year was a most imposing one, revealing the versatility which Beclexians possess.

The traditional trilogy of one-act plays was most successful, bringing many more loyal "heelers" into the ranks. The Christmas play was an inspired expression of true Yuletide spirit which brought all participants into a closer bond of friendship. Not to forget the younger patrons, the children's play revealed to all that we never grow old.

The spring program, somewhat more ambitious than the previous activities, perhaps because of renewed vigor, included a three-act play and participation in the Inter-collegiate Dramatic Alliance. The Operetta, still a tentative part of the many activities crowded into the short spring season, may become a reality, but it might be well to will it to the next year's program as a good send-off.

With the able guidance of Miss Collins, Adviser, and the redoubled efforts of all members, Beclex has added another very successful year to her calendar.

## The Classical Club

THOUGH the Classical Club is not old in years, still, in its convening, we find an atmosphere of the ancient. This year we have been having a delightful time renewing our acquaintance with many famous mythological characters. And, in looking back over the centuries, we have caught a vision of the splendor and beauty of ancient Greece and Rome.

Miss Peirce, our adviser, guides and inspires our activities with her zeal and capable leadership. As a result, our membership has increased.

May we learn to focus our eyes on Kappa Kappa Alpha, and strive, like the Greeks, to fill our minds with only the beautiful and the good.

## The Fellowship of the Beechwood School of Fine Arts

President.....CAROLYN ELIZABETH CALVERT  
 Vice-President.....JANET VIRGINIA WEATHERLOW  
 Secretary.....EMILY HARVEY HAY  
 Treasurer.....SARAH JOSEPHINE AUGER

THE Fellowship of the Beaver College School of Fine Arts is a chapter of the National Federation of Art. Applicants for membership must be majoring in Fine Arts and must maintain a certain standard of achievement in their course. Mr. Nuse and the officers of the organization approve the applicants for membership. After a short pledge, followed by a formal induction, these applicants then become members.

This year, through the enthusiasm and initiative of our president, and with the co-operation of the Fellowship members, we have attended exhibitions and clubs, and have enjoyed social functions which have furthered our spirit of congenial co-operation and fellowship.

## The French Club

President .....THELMA WILHELMY  
 Secretary .....ELEANOR MARTIN  
 Treasurer .....POLLY MENNA

THE French Club is open to all students in the advanced French courses and to students in the elementary courses whose ability makes them eligible for membership.

The meetings, which are conducted in French, are held once every two months. Sometimes short French plays are given by members of the department. Occasionally, also, French readings precede the social part of the program.

Each year the club has one meeting at which an outside speaker is present. Last year the club had the honor of entertaining as its guest, Monsieur Girond, of the Alliance Française, who addressed the club at Grey Towers. To this final meeting of the year members of the faculty of the language departments were invited.

The adviser of the club is Madame Frank, head of the French department, to whose unfailing interest the success of the club is due.

## Der Deutsche Verein

<i>Die Presidentin</i> .....	MARIE ANDREOTTO
<i>Die Vice-Presidentin</i> .....	HORTENSE ROTH
<i>Die Schriftfuehrerin</i> .....	DOROTHY PECK
<i>Die Kassenfuehrerin</i> .....	LOUISE CARNAHAN

**D**ER DEUTSCHE VEREIN was organized in 1931, under the direction of Dr. Zeeb, to stimulate the interest of Beaver College students in the German language, country, customs, and literature. The growth of the club has been rapid. At the meetings, songs are sung in German and talks are given by members of the club who have traveled in Germany, or by guests of the club. At the January meeting, Mr. Charles Martin gave a delightfully humorous talk concerning German emigration to Pennsylvania.

Occasionally the organization makes trips to German movies and operas. A special feature this year was an opportunity to attend a dramatic recital by the German actor, Max Montor, given at Temple University. Mr. Montor recited stirring passages from Goethe's *Faust*, Schiller's *Wallenstein*, Schnitzler's *Anatole*, Widerbruch's *Hexenlied*, and Shakespeare's *The Merchant of Venice*.

## The Spanish Club

President .....HELEN WORDEN  
 Vice-President .....BLANCHE FULTON  
 Secretary .....MARGARET VENEZIA  
 Treasurer .....ELIZABETH HYDE

FOR the past three years the Spanish Club has been growing steadily through the interest and efforts of Professor Oakley. This year, for the first time, the club has been open to all members of the Spanish department. Meetings are held once each month under the direction of the various club members. Informal programs have included discussions of such subjects as Spanish customs, mysticism, the Spanish novel, drama, and poetry.

One of the interesting features of the current year was a trip to the centers of Spanish art in the city of Philadelphia. The club visited the Philadelphia Art Museum, the University of Pennsylvania Museum, a Spanish-American chapel, and the Graphic Sketch Club.

The climax of the year's activity is always the "Night in Spain," which is presented by the entire department. With a program of Spanish songs, bits of Spanish life, and a Spanish play, the club tries to provide Beaver with an evening of real Spanish entertainment.

## The Westminster Guild

<i>President</i> .....	DAISY BURTES
<i>Vice-President</i> .....	NANCY CHASE
<i>Secretary</i> .....	KATHERINE LEWIN
<i>Treasurer</i> .....	MARGARET TOPPING

**M**EMBERSHIP in the Westminster Guild is open to any student of Beaver College who makes known her desire to become a part of an organization designed to foster an interest in missions.

Officers are elected and committees chosen from the membership. The work for the year is planned by these officers and committees who keep in mind the need to interest all the Guild members in a program of religious character.

Meetings are held on the first Sunday of each month throughout the school year, in the classroom of our patroness, Mrs. Oakley. During the first half of the meeting a program of worship, outlined by the Presbyterian Board, is followed. Music, readings, stories, talks, and Bible study give the members a fine opportunity to prepare for a life of service.

Attractive recreational activities play an important part in the work of the Guild. Dr. Barnes is the adviser for this part of the program. During the past year we have had a "doggie" roast, a steak roast, skating trips, sunrise hikes and bowling parties. The annual Christmas party was a grand affair. Later we had a Valentine party. As a climax to the brilliant year we had a farewell banquet.

Y.W.C.A.  
CABINET

ELEANOR MC ROBERT/  
SECRETARY

JANET WEATHERLOW  
PRESIDENT

HARRIET ROGERS  
VICE PRESIDENT

HELEN BELL  
TREASURER

JANE GREEN

WILMA BEABES

MIRIAM ERB

GRACE MEANS

JALLY AUGER

EDITH HEAD

MARY TAYLOR

MARION HIRST

## Young Women's Christian Association

*President* ..... JANET WEATHERLOW  
*Vice-President* ..... HARRIET ROGERS  
*Secretary* ..... ELEANOR MCROBERTS  
*Treasurer* ..... HELEN BELL  
*Adviser* ..... MRS. LILLIAN GREENWAY

THE Y. W. C. A. of 1932-1933 has endeavored to continue the splendid work of previous years and to add several new activities to its program.

In December, the annual bazaar, under the capable direction of Wilma Beabes, aroused both student and faculty interest. Each club or organization had a booth, the prize for the most attractively decorated booth being awarded to the Beclex Club. The bazaar, along with the selling of candy, fruit, and crackers in the different dormitories, is a means of making money for the "Y." This money covers the membership of the organization in the National Y. W. C. A., which amounts to one hundred dollars.

MRS. LILLIAN GREENWAY

In June the association was fortunate in being represented by a member of the Cabinet at the Y. W. C. A. Student Conference at Camp Whelen, Harvey Cedars, N. J. Other conferences in Philadelphia were attended by members of the Cabinet.

Interest groups were formed for the study and discussion of economic and industrial problems of the world today. Professors from this college as well as several outside speakers led in the discussions.

Sunday afternoon vesper services at 4.30 P. M. have been conducted by splendid speakers from the Philadelphia and New York districts. Dr. Daniel A. Poling, President of the Christian Herald Association, was one of our speakers.

Our hope is that the Y. W. C. A. next year may continue to grow, and that those affiliated with it may enjoy the work it entails as much as have the members of this year's group.

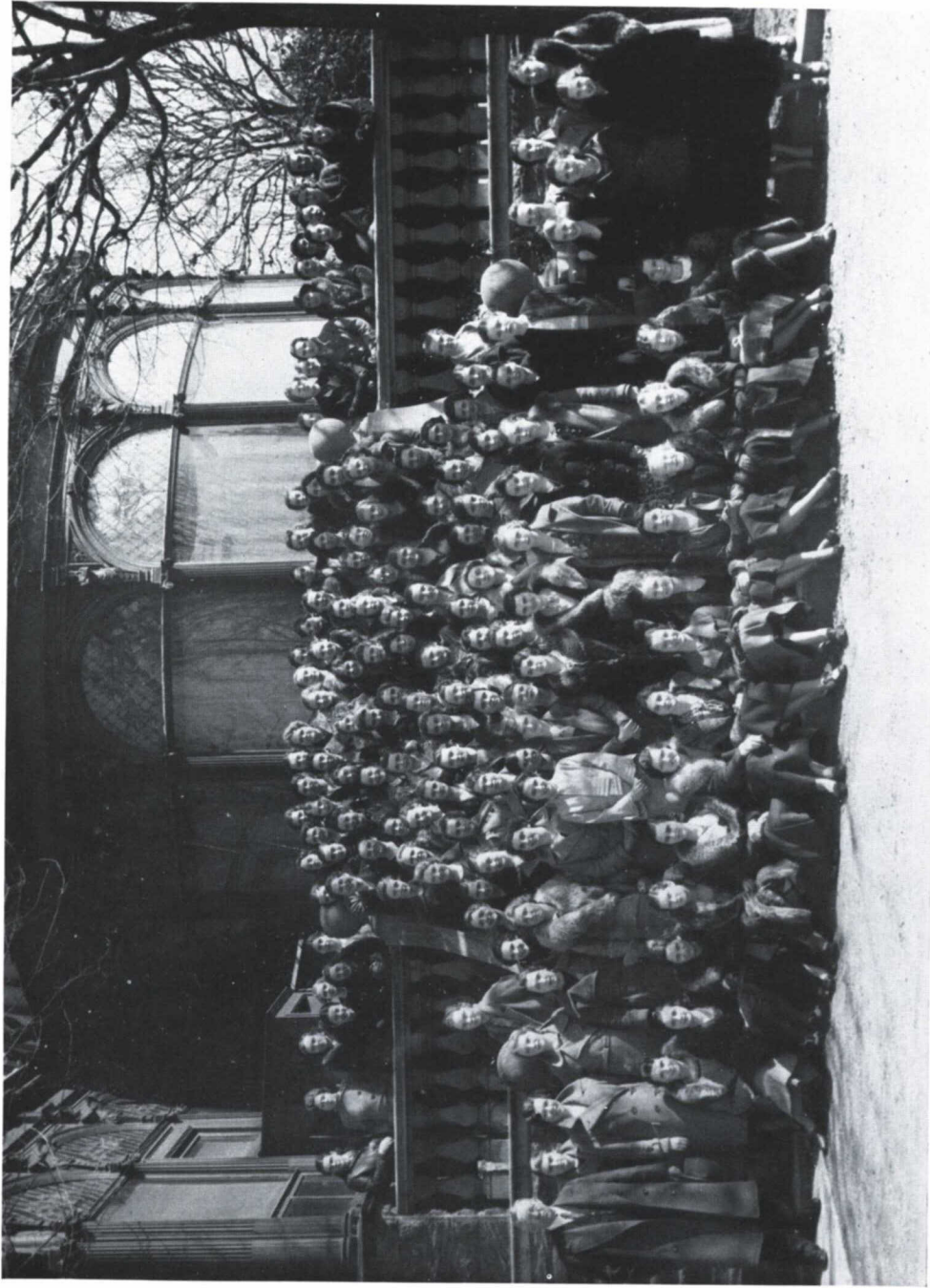

GLEE CLUB

## The Glee Club

*President* ..... WILMA BEABES

*Secretary* ..... LOIS RAYMOND

*Treasurer* ..... MARY TAYLOR

*Librarian* ..... EMMA WALTERS

OUR GLEE CLUB has once more completed a very successful year. This has been due to the untiring efforts of our capable and genial conductor, Mr. Charles Martin. Under his direction the size of the Glee Club has greatly increased, numbering this year nearly one hundred and fifty members.

Inasmuch as the Glee Club is a purely voluntary organization, except for the Public School Music students, there are no dues to pay. Each girl, however, is expected to purchase through the club at least one box of very attractive Christmas cards, the receipts of which are added to the treasury of the club.

Rehearsals are held every Monday night immediately following chapel service. In the spring evenings it is no uncommon sight to see groups of students strolling near the chapel to listen to the strains of both secular and religious music. Usually at this time of year the club is practicing for its annual concert which is given sometime in May, in the chapel of Murphy Hall, Grey Towers. To this concert the public, faculty, students, and their friends are most cordially welcomed.

Various invitations are received by the Glee Club to sing in different churches in and near Philadelphia. These are accepted at the discretion of Dr. Greenway, President of Beaver College, and Mr. Martin. Concerts are frequently given with the gracious assistance of Emily Stokes Hagar, soprano, as soloist. Other members of the club who should be mentioned are Adelaide Taylor, accompanist; Eleanor Stephens, assistant accompanist; Myra Townsend, assistant to the librarian; Mary Taylor, organist; and Miriam Erb, violinist.

To Mr. Martin we extend our sincerest appreciation of his unceasing devotion, and wish him and the Glee Club much success in all future undertakings.

## The Commercial Club

<i>President</i> .....	JANE GIBBS
<i>Vice-President</i> .....	EDNA STROUD
<i>Secretary</i> .....	JEANNE HALFMANN
<i>Treasurer</i> .....	MYRA TOWNSEND
<i>Business Manager</i> .....	WILMA RODGERS

DO YOU remember the attractive little blue booth all sprinkled with silvery stars at the Christmas bazaar, where cards for the holiday season were sold? That booth belonged to one of the newer clubs of the school, the Commercial Club of Beaver College, which was organized last year for the purpose of stimulating interest in commercial activities on and off the campus.

Do you remember those gay, spirited girls who sold sandwiches at the faculty-student basketball game? They were Commercial Club girls, to be sure. They may be found ready and willing to help whenever there is work to be done.

The dinner given for the purpose of welcoming into the membership of the club those who have attained a sufficiently high standard in scholarship is to be an annual affair. Although the club as yet is small and really has had little opportunity to do more than get started, it has already caused quite a stir of interest among the students and holds great promise for the future.

## The Chemistry Club

*President* .....JANE GREEN

*Vice-President* .....MARJORIE ERDMAN

*Secretary and Treasurer* .....ELIZABETH DUNLAP

*Chairman of Programs* .....MARY LE FEVRE

IN THE autumn of 1932, a group of students mutually interested in practical science realized the need of a Chemistry Club in Beaver College. At a preliminary meeting a committee was appointed for the organization of such a club. Through the efforts of this committee, under the direction of Dr. Sturgeon, a constitution was drawn up.

The first official meeting of the club was held at Murphy Hall, on which occasion Dr. Sturgeon gave a demonstration with liquid air. The regular meetings of the club are conducted by students or by outside speakers who discuss subjects of interest related to chemistry.

The members of the Chemistry Club sincerely appreciate Dr. Sturgeon's indefatigable efforts and cooperation. We extend our best wishes to him as our adviser and friend.

DORMITORY COUNCIL  
*First Semester*

DORMITORY COUNCIL  
*Second Semester*  
One hundred sixty

## The Dormitory Council

### *First Semester Officers*

*President* .....WILMA GRANTHAN

*Secretary* .....GERTRUDE JOHNSON

### *Second Semester Officers*

*President* .....SUSAN BRATTON

*Secretary* .....PEARL BASTIAN

THE Dormitory Council was organized in Beaver College by the Student Board in 1930. The Council is a branch of the Board, but is entirely separate from it in its functions.

The purpose of the Council is to supervise the government within all the dormitories. It endeavors to keep the dormitories attractive, orderly, quiet, and neat. It is also responsible for the general decorum of the students on the campus.

The members of the Council are appointed by the Nominating Committee to serve for one semester. The Council is composed of the presidents of each dormitory and an adviser from the Student Board.

The Dormitory Council is a new organization in the school, but throughout its short existence it has become an important factor in college discipline. Its increasing success is attributed to the whole-hearted cooperation of the students with the house presidents.

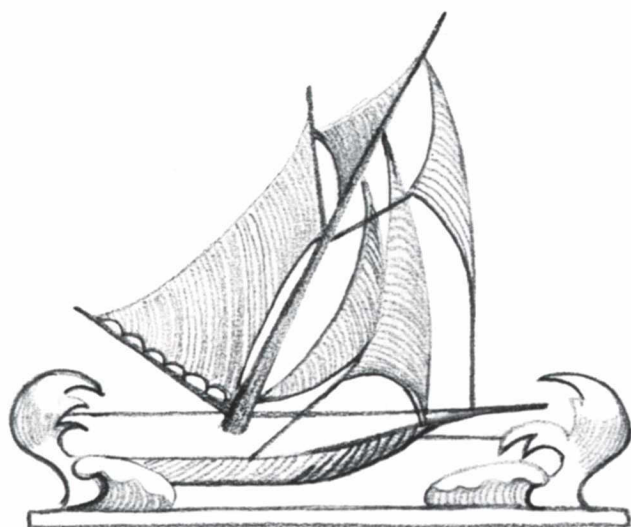

# FEATURES

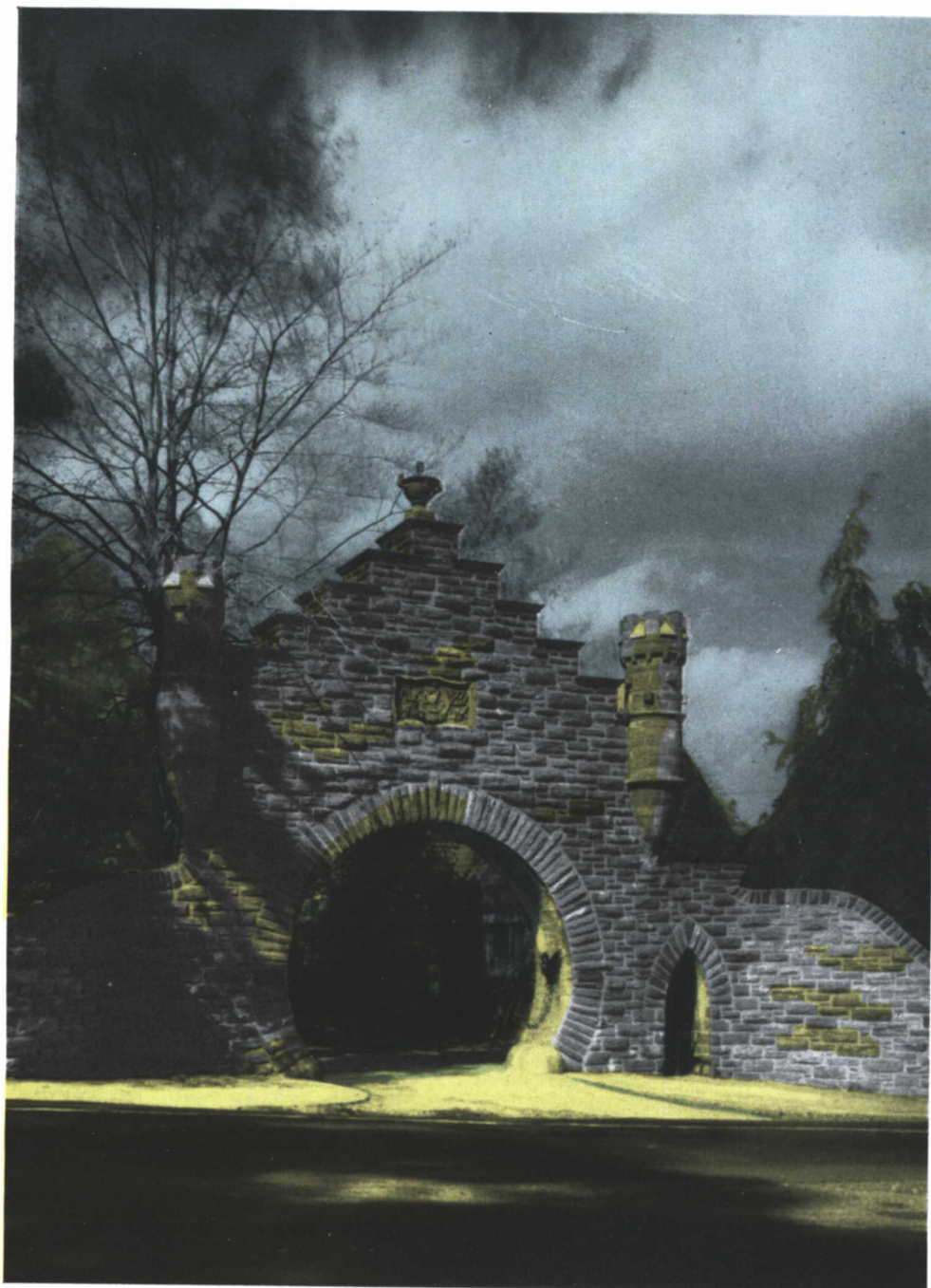

*Gray Towers Entrance*

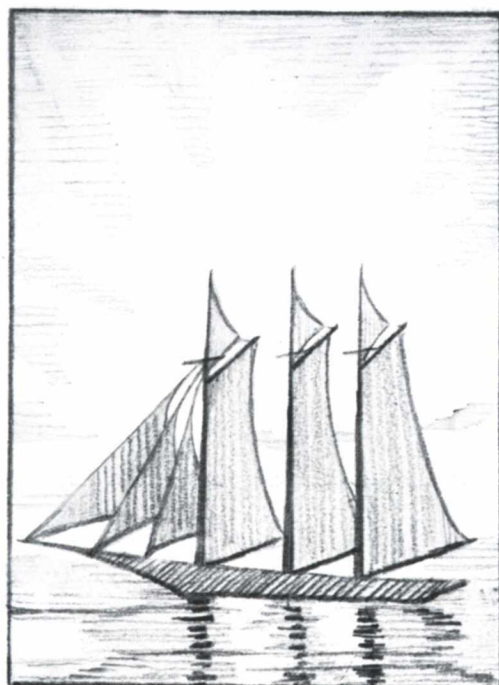

## Snapshots

RUTH  
GAVIN

HELEN

ANN  
and  
EMMA

BUNNY

INEZ

"PAT"

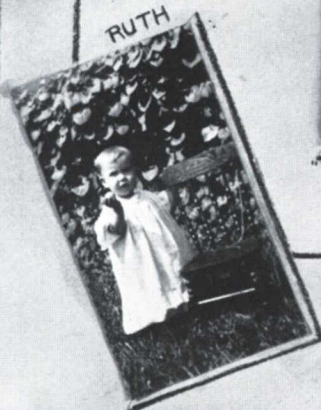

RUTH

"MIL"

GRACE

JUNE

BROWN

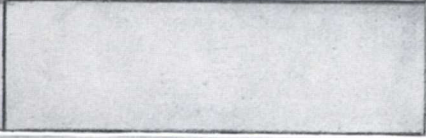
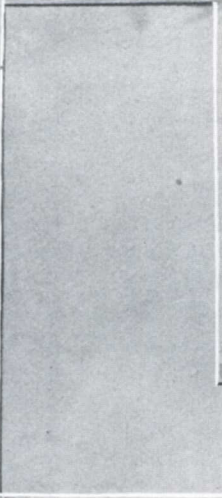
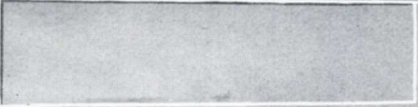

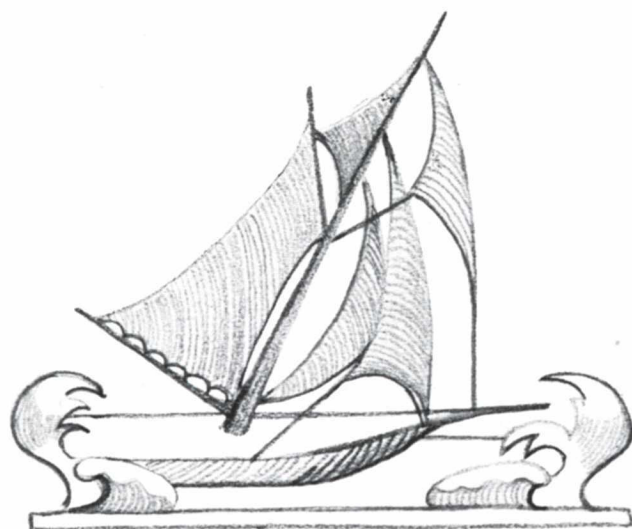

## Directory

ALLEN, DOROTHY EVELYN	166-7th Street, Salem, New Jersey
ANDREOTTO, MARIE MARGARET	30 Mahar Avenue, Clifton, New Jersey
ANDREWS, GRACE JOSEPHINE	235 West School Lane, Germantown, Pennsylvania
APPLEBY, EVELYN LUCILLE	816 North 17th Street, Harrisburg, Pennsylvania
APPLEBY, SARAH KATHARINE	119 West Water Street, Mt. Union, Pennsylvania
ARMSTRONG, JANE	Elm Street, Claysville, Pennsylvania
ARMSTRONG, KATHERINE GRACE	237 East 22nd Street, Chester, Pennsylvania
ARMSTRONG, MARY LOUISE	7739 Mill Road, Elkins Park, Pennsylvania
ARROYO, LUZ MARIA	Barbosa Street, Cabo Rojo, Puerto Rico
AUGER, SARA JOSEPHINE	323 Barker Avenue, Sharon Hill, Pennsylvania
AXELROD, RUTH CLAIRE	2234 Georges Lane, Philadelphia, Pennsylvania
BACH, RUTH SHARP	Far Hills Farm, Ambler, Pennsylvania
BADGER, MARY DOROTHEA	Girard College, Philadelphia, Pennsylvania
BAILEY, DOROTHY VIRGINIA	Allen Street, Basking Ridge, New Jersey
BAISLEY, KATHERINE LOUISE	385 Westchester Avenue, Crestwood, New Jersey
BALLARD, MARY FRANCES	Exmore, Virginia
BARKLEY, JEAN FRANCES	226 North Market Street, Ligonier, Pennsylvania
BASS, RUTH	106 Marlborough Road, Brooklyn, Pennsylvania
BASTIAN, PEARL EMILY	210 Swarthmore Avenue, Swarthmore, Pennsylvania
BAUMOHL, ETHEL LUELLA	220 Centre Street, Cedarhurst, Long Island, New York
BEABES, WILMA ELAINE	2164 Mahantongo Street, Pottsville, Pennsylvania
BEATTIE, RUTH LOUIS	59 Montclair Avenue, Roslindale, Massachusetts
BECK, LOUISE JACKERS	2 East Township Line, Jenkintown, Pennsylvania
BECKER, ELSA MARIE	44 Caroline Road, Upper Montclair, New Jersey
BELL, HELEN SMITH	84 S. Division Street, New Rochelle, New Jersey
BELL, EILEEN H.	20 East Knight Avenue, Collingswood, New Jersey
BELL, WENONOH G.	1000 Park Avenue, Woodcliff-on-Hudson, New Jersey
BERMAN, MILDRED	31 North Second Street, Allentown, Pennsylvania
BLOUS, S. MARY	130-41 Nassau Boulevard, Flushing, Long Island, New York
BLACKWELL, MABEL G.	601 Harrison Street, Dillon, South Carolina
BLAKEMAN, ELEANOR M.	317 Tuttle Avenue, Spring Lake, New Jersey
BOND, MARGARET HARRIET	Penna. and Chancellor Streets, Newtown, Pennsylvania
BORUCH, IRMA MARIE	101 Sunbury Street, Minersville, Pennsylvania
BOSQUETT, JOAN LUCILLE	563 Panonia Avenue, Jersey City, New Jersey
BOUNDS, EDITH MURIEL	92 West 38th Street, Bayonne, New Jersey
BOWEN, MARGARET MARY	698 West Side Avenue, Jersey City, New Jersey
BOYÉ, BEATRICE GERTRUDE	360 Mountain Avenue, Summit, New Jersey
BRATTON, SUSAN	Market Street, McVeytown, Pennsylvania
BRIDGEFORTH, NANCY VIRGINIA	24 Clay Street, Mt. Sterling, Kentucky
BRIGGS, ELINOR WHITMORE	1451 Stevens Street, Philadelphia, Pennsylvania
BROBECK, VIOLET ARLENE	Washington College, Tennessee
BROOKINS, CAROLYN B.	4 Somerset Avenue, Bernardsville, New Jersey
BROWN, MILDRED ELIZABETH	Canadensis, Pennsylvania
BROWN, CATHERINE RUDMAN	408 Greenwood Avenue, Wyncote, Pennsylvania
BROWN, CHERRY M.	19 Forest Avenue, Verona, New Jersey
BROWN, EDNA FRANCES	Lake Mohawk, Box No. 296, Sparta, New Jersey
BROYLES, EVELYN LOUISE	36 Overhill Road, Upper Darby, Pennsylvania
BRYANT, ANN ELIZABETH	1411 North 15th Street, Philadelphia, Pennsylvania
BUCKMAN, EMILY MARY	Trevoise Road, Somerton, Pennsylvania
BURCHELL, DOROTHY MABEL	111 Alexander Avenue, White Plains, New York
BURTIS, DAISY I.	Main and Maple Avenues, Vineland, New Jersey
BUSH, ELIZABETH FRANCES	117 East Coulter Street, Germantown, Pennsylvania
BUSH, PAULINE JEANETTE	407 Euclid Avenue, Elmira, New York
BUSHNELL, ELIZABETH	Basking Ridge, New Jersey
CAIN, KATHRYN MARY	536 Penn Avenue, Drexel Hill, Pennsylvania
CALVERT, CAROLINE ELIZABETH	725 Madison Avenue, York, Pennsylvania
CAMPBELL, KATHERINE W.	121 Marshall Avenue, N. S. Pittsburgh, Pennsylvania
CARLSON, EBBA	6214 Wayne Avenue, Philadelphia, Pennsylvania
CARN, DOROTHY E.	Claysburg, Pennsylvania
CARNAHAN, LOUISE ROCHESTER	Marion Center, Pennsylvania
CARR, RUTH	1108 West Airy Street, Norristown, Pennsylvania
CARSON, RHODA JANE	207 Wayne Avenue, Lansdowne, Pennsylvania
CARTER, FERN VANARSDALE	90 Woodbine Avenue, Newark, New Jersey

## DIRECTORY

(Continued)

CASCADEN, FRANCES LOUISA	928 South 49th Street, Philadelphia, Pennsylvania
CASHATT, MARGARET JANE	206 South Parkview Avenue, Columbus, Ohio
CASSEL, ETHEL LILLIAN	3812 Dabymple Avenue, Baltimore, Maryland
CHARDY, GRACE RUTH	251 North Union Street, Kennett Square, Pennsylvania
CHASE, MARY ELIZABETH	111 Spring Street, Carbondale, Pennsylvania
CHASE, NANCY	965 Prospect Avenue, Plainfield, New Jersey
CHING, SYLVIA LAURIE	Avenue Cuico de Mayo 34, Mexico City, Mexico, D. F.
CLARK, CAROLYN ANN	6715 North 17th Street, Oaklane, Pennsylvania
CLARK, JANE ELEANOR	116 Township Line, Jenkintown, Pennsylvania
CLAYTON, EVELYN MAE	576 Symmes Court, Cranbury, New Jersey
CLUBB, ELIZABETH RENWICK	116 Crosman Terrace, Rochester, New York
COHEN, EDITH	724 Cheltenham Avenue, Philadelphia, Pennsylvania
COLBY, EDITH ELIZABETH	207 Harvard Avenue, Rockville, Center, Long Island, N. Y.
COLE, FRANCES JEANETTE	716-7th Avenue, Bethlehem, Pennsylvania
COLEMAN, PHILA JANE	Centre Street, Clinton, New Jersey
COLLINS, MARGARET VIRGINIA	2955 Collingwood Avenue, Detroit, Michigan
COLWELL, VIRGINIA FRANCES	30 Westwood Road, New Haven, Connecticut
COMP, CHARLOTTE K.	246 South Jefferson Street, Harrisburg, Pennsylvania
CONN, MURIEL G.	34 East Centre Street, Woodbury, New Jersey
CONOLE, MARY E.	44 Bennett Avenue, Binghamton, New Jersey
CONORD, YVONNE A.	200 Lafayette Street, Kennett Square, Pennsylvania
COOK, JANET EMILY	1319 Elwood Pike, East Cleveland, Ohio
COOPER, DORIS A.	328 Ridgewood Avenue, Glen Ridge, New Jersey
CORBE, LOIS ANNA ELLEN	1 Nancy Boulevard, Merrick, Long Island, N. Y.
CORNELL, EVELYN VIRGINIA	205 Monument Avenue, Hatboro, Pennsylvania
CRANE, ARLINE MORRISON	35 Green Avenue, Madison, New Jersey
CRAMMER, MYRTLE MARIE	115-4th Street, Beach Haven, New Jersey
CRAWFORD, EMMA LOUISA	Harrlman, Orange County, New York
CROUSE, HELEN	3023 West Dauphin Street, Philadelphia, Pennsylvania
CROWDER, VIRGINIA DAVENPORT	1337-18th Avenue, Birmingham, Alabama
CROWNOVER, MARY LOUISE	213 Westmoreland Avenue, Greensburg, Pennsylvania
CUNNINGHAM, MARIE ALICE	Rixford, Pennsylvania
CUNNINGHAM, VIRGINIA	128 South Broad Street, Lansdale, Pennsylvania
CURRY, JULIA OTTILIE	8 Martling Avenue, Pleasantville, New York
DALTON, RUTH ELIZABETH	83 Lewis Street, Perth Amboy, New Jersey
DANSER, HARRIET QUINNE	Main Street, Yardley, Pennsylvania
DAUM, EDNA LOUISE	172 Pearl Street, Thompsonville, Connecticut
DAVENPORT, JULIA ELLEN	36 Reynolds, Kingston, Pennsylvania
DAVIDSON, EYDIE SUNNY	162 Lexington Avenue, Passaic, New Jersey
DAWSON, ELIZABETH SALISBURY	Lathrop Avenue, Boonton, New Jersey
DAY, NANCY ELIZABETH	134 Washington Street, Morristown, New Jersey
DEAN, DORIS CAROL	65 Thompson Avenue, Putnam, Connecticut
DEAN, NATALIE FRANCES	65 Thompson Avenue, Putnam, Connecticut
DECK, DOROTHY LENNORE	Glen Mawr Drive, Ambler, Pennsylvania
DECKER, BARBARA THOMPSON	27 Lockman Avenue, Mariner Harbor, Staten Island
DE GROFF, LOIS	21 Girard Place, Maplewood, New Jersey
DELLASALA, JOSEPHINE EMILY	22 Warren Street, Hackensack, New Jersey
DE LUCIA, FLORA MADELINE	52 Center Street, Stafford Springs, Connecticut
DENNIG, ELOISE JUANITA	829 Chestnut Street, Arlington, New Jersey
DENNIS, MARJORIE SEXSMITH	248 Stuckton Street, Hightstown, New Jersey
DENNISON, ELIZABETH MAE	4446 Kutztown Road, South Temple, Pennsylvania
DILLON, HELEN MARGARET	2 Church Street, Glens Falls, New York
DOHERTY, MARY ANN	43 Kensington Avenue, Jersey City, New Jersey
DOMBEK, HELEN SHIRLEY	246 West Main Street, Riverhead, Long Island, N. Y.
DONNELLY, RUTH MAY	5817 Anderson Street, Philadelphia, Pennsylvania
DOREMUS, LUCILLE GEOFFREY	Noe Avenue, Madison, New Jersey
DOW, CLAIRE ESTELLE	45 West Ackerman Avenue, Glen Rock, New Jersey
DOWNHAM, MARY	1514-68th Avenue, Oak Lane, Pennsylvania
DRINNAN, JOY	11 Raleigh Avenue, Staten Island, New York
DUDA, HELENE KATHERINE	401 Park Avenue, Perth Amboy, New Jersey
DUNLAP, ELIZABETH CAREW	114 Newman Avenue, Bayonne, New Jersey
DUNLAP, DOROTHY ANNE	3655 North 11th Street, Philadelphia, Pennsylvania

## DIRECTORY

(Continued)

EASTBURN, MURIEL THREAPLETON	403 Township Line, Elkins Pike, Pennsylvania
EDWARDS, ETHEL CHARLLEEN	406 Walnut Street, Jenkintown, Pennsylvania
EGERTON, MARJORIE	106 Dudley Avenue, Westfield, New Jersey
EGGLESTON, ANNA L.	523 Wyndmoor Avenue, Chestnut Hill, Pennsylvania
ELLIOTT, DOROTHY VIRGINIA	112 West Oakdale Avenue, Glenside, Pennsylvania
EMERSON, EVELYN STUART	McDonough, New Jersey
ENCK, DORIS MAE	Meetinghouse Road, Hartsville, Pennsylvania
ENGLISH, HELEN LOUISE	New Jersey State Sanatorium, Glen Gardner, New Jersey
ERB, MIRIAM A.	Fifth Avenue, Woodbridge, New Jersey
ERDMAN, MARJORIE WINN	5818 Morris Street, Germantown, Pennsylvania
EVANS, RAE	300 Melwood Street, Pittsburgh, Pennsylvania
EVANS, HELEN ELIZABETH	Quarryville, Pennsylvania
EVANUK, MARIE MARGARET	2416 Brown Street, Philadelphia, Pennsylvania
EWING, MARGARET SARAH	4724 Rosehill Street, Philadelphia, Pennsylvania
EYER, NANCY JANE	5333 Iwing Street, Philadelphia, Pennsylvania
FAIRALL, VIRGINIA MARY	231 Jefferson Drive, Mt. Lebanon, Pittsburgh, Pennsylvania
FAIRWEATHER, MILDRED	64 Walker Street, Manchester, Connecticut
FELTMAN, BEATRICE MILDRED	452 East 38th Street, Paterson, New Jersey
FIELD, LUCILE BARBARA	821 University Avenue, Syracuse, New York
FISHER, SARA STONEBACK	54 North Ambler Street, Quakertown, Pennsylvania
FITCH, LETA CAMP	Oktega Boulevard, Jacksonville, Florida
FLEISCHMAN, GRACE ROSALIE	209 Renner Avenue, Newark, New Jersey
FORESMAN, INEZ MARY	846 13th Avenue, Prospect Park, Pennsylvania
FOX, MARGARET ELIZABETH	1220 North 19th Street, Allentown, Pennsylvania
FRANKLIN, DOROTHY	425 South Main Street, Highstown, New Jersey
FRAZER, JULIA CECILIA	Casilla Carreo 280, Monteirle, Uruguay, South America
FRIEDBURG, SOPHIE	5619 Wyndale Avenue, Philadelphia, Pennsylvania
FREIHOFFER, RUTH PAULINE	864 Second Avenue, Troy, New York
FRITZ, LORETTA	520 Mountain Avenue, Westfield, New Jersey
FRUMKIN, THELMA B.	34 Dogwood Drive, Summit, New Jersey
FULTON, BLANCHE SEGNER	111 Rosemont Avenue, Ridley Park, Pennsylvania
GABRIEL, DORIS ALBERTA	5931 Culaski Avenue, Philadelphia, Pennsylvania
GAEDE, GERTRUDE MARIE	350 Rochelle Avenue, Rochelle Park, New Jersey
GAMBLE, HELYN ELIZABETH	15 Mason Street, Derby, Connecticut
GAMBLE, FRANCES JANE	6304 Wissahickon Avenue, Philadelphia, Pennsylvania
GARDINER, MILDRED ISABEL	86 Lincoln Road, Brooklyn, New York
GARROW, MADELINE JANE	40 Chestnut Street, Haddonfield, New Jersey
GAVIN, RUTH BROMLEY	614 Princeton Avenue, Lakewood, New Jersey
GEHERT, EMMA EDITH	616 Clark Street, Westfield, New Jersey
GELLER, HELEN SARA	185 East 33rd Street, Paterson, New Jersey
GERMAN, HENRIETTA	23 Evans Street, Waterbury, Connecticut
GETZ, PAULINE HARTFORD	60 Olive Place, Forest Hills Gardens, Long Island, N. Y.
GIBBS, JANE BARBARA	140 South Clinton Street, Olean, New York
GILES, JULIA BUCKLIN	101 Richmond Street, Fleetwood, Pennsylvania
GILPIN, ISABELLE MORRIS	40 East Tulpehocken Street, Germantown, Pennsylvania
GLICKMAN, SYLVIA	32 Ludlam Place, Brooklyn, New York
GODDARD, MARGARET	219 South 47th Street, West Philadelphia, Pennsylvania
GOLDSMITH, BERNICE CECELE	Commodore Hotel, St. Paul, Minnesota
GOODMAN, ISABELLE	15 Cedar Lane, Highland Park, Del. Co., Pennsylvania
GODRON, GRACE DEBRA	976 East 9th Street, Brooklyn, New York
GOULD, JEAN	R. D. No. 1, Renfrew, Pennsylvania
GRACZYK, FLORENCE JOY	2966 Edgemont Street, Philadelphia, Pennsylvania
GRADY, LUCRETIA MIRIAM	317 Highland Avenue, Jenkintown, Pennsylvania
GRAHAM, DOROTHY ELIZABETH	627 Washington Lane, Jenkintown, Pennsylvania
GRANTHAM, WILMA	94 Macon Avenue, Asheville, North Carolina
GRAY, SARA	801 Oldlancaster Road, Bryn Mawr, Pennsylvania
GREEN, JANE ELIZABETH	Baederwood, Jenkintown, Pennsylvania
GREEN, ELEANOR R.	667 Stuyvesant Avenue, Irvington, New Jersey
GREENE, JANE MARIE	905 West Market Street, Lima, Ohio
GREEN, DOROTHY P.	Wyndale Road, Baederwood, Jenkintown, Pennsylvania
GREENINGER, DORIS SARAH	203 Oaklane Avenue, Philadelphia, Pennsylvania
GREENWAY, DOROTHY NANCY	Beaver College, Jenkintown, Pennsylvania

## DIRECTORY

(Continued)

GREINER, LOIS DURBAN	419 Montier Avenue, Glenside, Pennsylvania
GRIFFIN, HARRIET ELIZABETH	96 Washington Avenue, Suffern, New York
GRIFFITH, CAROLYN SHELTON	46 Crest Drive, South Orange, New Jersey
GRIGGS, KATHRYN LOIS	45 Hobart Avenue, Short Hills, New Jersey
GRIMSHAW, DOROTHEA M.	St. George's Rectory, Helmetta, New Jersey
GROSS, EDNA	6117 Washington Avenue, Philadelphia, Pennsylvania
GRAVES, MARY REBECCA	1589 Lee Street, Charleston, West Virginia
GRUBBE, HELEN DEETTA	110 Egbert Avenue, West N. Brighton, Staten Island, New York
GUENTHER, RUTH IRMA	34 Birchwood Road, Glen Rock, New Jersey
HAACK, WILMA ANNA	512 Magu Avenue, Philadelphia, Pennsylvania
HAAF, MARY ETHEL	Elmer, New Jersey
HAINES, VIRGINIA BUTTERWORTH	210 East Central Avenue, Morristown, New Jersey
HALFMANN, JEANNE PURVIS	121 B Avenue, Willow Grove, New Jersey
HALL, ALICE L.	5836 North 12th Street, Philadelphia, Pennsylvania
HALPERIN, SYLVIA	429 Jackson Avenue, Jersey City, New Jersey
HANCOCK, MURIEL HELEN	45 Park Avenue, Bloomfield, New Jersey
HAND, ELIZABETH	104 Cornuta Avenue, Rutherford, New Jersey
HARMS, ETHEL AMORITA	6610 North 6th Street, Philadelphia, Pennsylvania
HARP, EURETTA KLAIBER	311 South Darlington, West Chester, Pennsylvania
HART, RUTH GERTRUDE	31 West John Street, Hicksville, Long Island, New York
HASBROUCK, VIRGINIA MARKS	218 Mellon Place, Elizabeth, New Jersey
HATHAWAY, MARY DOAK	546 Chew Street, Tabor, Philadelphia, Pennsylvania
HAY, EMILY HARVEY	33 Summit Avenue, Jenkintown, Pennsylvania
HEAD, EDITH HELEN	Red Bank, New Jersey
HELMBOLD, MARGARET CAROLYN	24-24th Street, Troy, New York
HENNING, OLGA	1123 Edson Avenue, Johnstown, Pennsylvania
HENRICKS, ARABELLA SARAH	157 Greenwood Avenue, Wyncote, Pennsylvania
HENRY, ALYSE BATTERSBY	Dreshertown Road, Horsham, Pennsylvania
HERMAN, MARY ELIZABETH	121 State Street, Harrisburg, Pennsylvania
HERTZIG, GLADYS V.	1013 East 7th Street, Brooklyn, New Jersey
HIBBERT, E. LORRAINE	5852 North 6th Street, Philadelphia, Pennsylvania
HICKS, MARY ELIZABETH	263 East End Road, South Orange, New Jersey
HIGBEE, LILLIAN BACON	Marmara, New Jersey
HIGGINS, HARRIET ELIZABETH	Franklin Pike, Allendale, New Jersey
HILL, DOROTHY ELIZABETH	115 Robinson Avenue, Pen Argyl, Pennsylvania
HIRST, JESSIE MARIANNE	Severonee Hospital, Seoul, Korea
HODGSON, HELEN	Berlin, Connecticut
HOFFMAN, ELINORE ADELAIDE	739 West Main Street, Lansdale, Pennsylvania
HOFFMAN, MARGARET FRANCES	718 East Tioga Street, Philadelphia, Pennsylvania
HOLLAND, SARA MARY	163 Panham Place, Woodbridge, New Jersey
HOOKER, NANCY	The High Road, Kensington, Connecticut
HOWELL, HARRIET LOUISE	201 Mulberry Street, Bristol, Pennsylvania
HOYT, ELIZABETH MALLETTE	501 Cheltenham Avenue, Jenkintown, Pennsylvania
HUFFINGTON, INEZ	23 Neil Street, Saranac Lake, New York
HYDE, ELIZABETH BAKER	40 Jefferson, Ellicottville, New York
JACKSON, HELEN ARLINE	2110 Shunk Street, Philadelphia, Pennsylvania
JACKSON, ELIZABETH BRUNNER	102 Schank Street, Pen Argyl, Pennsylvania
JOHNSON, GERTRUDE A.	252 S. Main Street, New Canaan, Connecticut
JOHNSON, HEBERTA H.	Huntington Valley, Pennsylvania
JOHNSON, KATHARINE T.	Huntington Valley, Pennsylvania
JOHNSTON, DOROTHY BURR	61 North Church Street, Carbondale, Pennsylvania
JOHNSTON, LOUISE S.	Sarer Avenue, Springfield, Pennsylvania
JONES, CAROL E.	545 Elkins Park Avenue, Elkins Park, Pennsylvania
JONES, MILDRED ESTELLE	Sag Harbor, Long Island, New York
JUDSON, BARBARA	35 Prospect Road, Mountain Lakes, New Jersey
KATCHMAR, HELEN	19-5th Street, Ansonia, Connecticut
KOLLOGG, BERNICE B.	50 Edgewood Avenue, Longmeadow, Massachusetts
KENARIK, BLANCHE AUGUSTA	1011 Sanford Avenue, Irvington, New Jersey
KERN, ELEANOR JOHNSTON	Kinderton Avenue, Roslyn, Pennsylvania
KERR, BESSIE ALLEN	730 West State Street, Princeton, New Jersey
KING, MARGARET	348 West Montgomery Avenue, North Wales, Pennsylvania
KISZ, THELMA	Main Street, Stanhope, New Jersey

## DIRECTORY

(Continued)

KLINE, MARY E. ....	Center Avenue, Popton, New Jersey
KNIERIN, SOPHIE LOUISE .....	Main Street, New Milford, New Jersey
KOLB, FRANCES MAY .....	214 Rowe Street, Tamaqua, Pennsylvania
KOONS, VALERIE H. ....	R. D. No. 2, Lansdale, Pennsylvania
KORELL, DOROTHY E. ....	38 Tredwell Avenue, Lynbrook, New York
KORELL, VIOLA E. ....	38 Tredwell Avenue, Lynbrook, New York
KROH, ILEEN LOUISE .....	3591 Bendemeen Road, Cleveland Heights, Ohio
KRUPP, MARY ELIZABETH .....	630 Columbia Avenue, Lansdale, Pennsylvania
LAMBERTI, LINDA LEE .....	1247 University Avenue, New York, New York
LANDIS, MARY CHRISTINA .....	Pennis Avenue, Ambler, Pennsylvania
LANG, MARGARET FRANCES .....	40 Fowler Street, Franklin, New Jersey
LARZELERE, ERMA G. ....	133 Harvey Avenue, Doylestown, Pennsylvania
LEE, HELEN .....	417 Chews Landing Road, Haddonfield, New Jersey
LEFEVRE, MARY ELIZABETH .....	805 William Street, Baltimore, Maryland
LENGEL, ELIZABETH R. ....	815 Railroad Avenue, Bryn Mawr, Pennsylvania
LEONARD, NORMA RUTH .....	3802 Avenue J, Brooklyn, New York
LEVI, LEONORA L. ....	1080 East 22nd Street, Brooklyn, New York
LEWIN, LYDIA CATHERINE .....	600 Main Street, Roversford, Pennsylvania
LEWIS, CORA W. ....	16 Goodwin Terrace, Westwood, New Jersey
LEWIS, ELSIE M. ....	201 Jefferson Drive, Mt. Lebanon, Pittsburgh, Pennsylvania
LEWIS, ANNE CAREY .....	536 Craig Street, Grove City
LEWIS, RUTH ADELAIDE .....	125 Washington Street, East Orange, New Jersey
LIGGIT, MARGARET G. ....	1513-68th Avenue, Oak Lane, Philadelphia, Pennsylvania
LILLY, ELIZABETH M. ....	908 North Adams Street, Wilmington, Delaware
LIPKA, CATHERINE A. ....	201 Rhoads Avenue, Haddonfield, New Jersey
LIPPINCOTT, DOROTHY M. ....	Kings Avenue, Cornwells Heights, Bucks Co., Pennsylvania
LITTLE, ALICE M. ....	509 Martan Avenue, Butler, Pennsylvania
LIVINGSTON, SARAH ELLEN .....	Lincoln Way West, New Oxford, Pennsylvania
LIVINGSTON, ELIZABETH P. ....	1011 Avenue, Oak Lane, Pennsylvania
LLOYD, ISABEL .....	83 Fairmount Avenue, Chatham, New Jersey
LOEB, BETTINA REBE .....	6704 North 12th Street, Philadelphia, Pennsylvania
LONGSHORE, KATHERINE E. ....	134 Hacker Street, Kane, Pennsylvania
LANE, DOROTHY .....	135 North Felton Avenue, Sharon Hill, Pennsylvania
LUSH, BERNICE .....	260 Meshan Avenue, Philadelphia, Pennsylvania
MACDONALD, JEAN .....	224 Underwood Avenue, Greensburg, Pennsylvania
MCAMBLAY, RUTH HOPE .....	320 West Berkley Street, Philadelphia, Pennsylvania
MCCREERY, ELIZABETH .....	8 Bon Mae Road, Pelham Manor, New York
MCDADE, MARGARET C. ....	200 East Gorgas Lane, Mt. Airy, Pennsylvania
MCGARVEY, ELEANOR .....	407 School Lane, Philadelphia, Pa.
MCGOWAN, LEANNA B. ....	South Avenue, Penfield, New York
McKAY, HELEN JANE .....	837 Childs Avenue, Drexel Hill, Pennsylvania
McKINLEY, CATHERINE .....	609 East Scott Street, Olyphant, Pennsylvania
McKINNON, ELEANOR F. ....	303 Roosevelt Avenue, York, Pennsylvania
McLAMB, CAROLYN E. ....	601 Manpas Avenue, Savannah, Georgia
McLILLON, RUTH E. ....	315 South 44th Street, Philadelphia, Pennsylvania
McROBERTS, ELEANOR H. ....	43 First Avenue, Westwood, New Jersey
MAHAN, JESSIE GAYNOR .....	46 West Broadway, Salem, New Jersey
MAHOM, ANN OLIVER .....	28 East 23rd Street, Chester, Pennsylvania
MALONE, IDA MAE .....	Delta, Pennsylvania
MANN, MARGARET .....	Main Street, Norfolk, Massachusetts
MANNING, MARY LOUISE .....	1020 West 7th Street, Plainfield, New Jersey
MANSON, RUTH J. ....	59 Peters Place, Red Bank, New Jersey
MARCH, ISABEL EMILIE .....	3412 West Coulter Street, Philadelphia, Pennsylvania
MARCHANT, MARGARET ANN .....	11 Durand Road, Maplewood, New Jersey
MARSH, HARRIET PHILIPS .....	4 Chester Street, Narberth, Pennsylvania
MARTIN, ELEANOR LOUISE .....	530 Bergen Avenue, Jersey City, New Jersey
MASON, HELEN .....	229 South York Road, Hatboro, Pennsylvania
MATTOCKS, MARY CLARK .....	High Street, Closter, New Jersey
MEANS, GRACE WALLACE .....	11 Rosewell Terrace, Glen Ridge, New Jersey
MEISEL, DOLORES J. ....	44 South St. Marys, St. Marys, Pennsylvania
MENNA, PALMYRA B. ....	149 Rosemary Avenue, Ambler, Pennsylvania
MENZIES, JANET E. ....	175 Parkwood Avenue, Kenmore, New York

## DIRECTORY

(Continued)

MEREDITH, MARGARET H.	811 Lancaster Avenue, Bryn Mawr, Pennsylvania
MERRILL, NATALIE HEATH	2734 Peachtree Road, Atlanta, Georgia
MEYER, GLADYS M.	7946 Park Avenue, Elkins Park, Pennsylvania
MILLER, SARAH LOUISE	Riverdrive and Linglestown Road, Harrisburg, Pennsylvania
MINNER, MARJORIE R.	Main Street, Egypt, Pennsylvania
MITCHELL, MARY N.	212 West Plumstead Avenue, Lansdowne, Pennsylvania
MITCHELL, RUTH S.	164 Hockett Place, Rutherford, New Jersey
MONTGOMERY, JANE KINGSLEY	515 Mt. Vernon Street, Lansdale, Pennsylvania
MOORE, EILEEN H.	111 Forest Avenue, Verona, New Jersey
MOORE, LOIS ALTHEA	61 Sunill Avenue, Caldwell, New Jersey
MOORE, ELIZABETH KING	225 Wayne Avenue, Lansdowne, Pennsylvania
MORGAN, ELLEN MAE	Sheridan, Pennsylvania
MORGAN, FLORENCE JANE	638 Chestnut Street, Bridgeville, Pennsylvania
MORTON, MARGARET E.	1314 Virginia Street, Charleston, West Virginia
MOSS, HELEN LOUISE	12 Club Drive, R. D. No. 6, Pittsburgh, Pennsylvania
MOTLEY, MARIE FRANCES	1032 Spring Garden Street, Easton, Pennsylvania
MUNDY, MILDRED E.	541 Steele Avenue, Plainfield, Pennsylvania
MURPHY, MARGARET A.	218 South 44th Street, Philadelphia, Pennsylvania
MURPHY, FLORENCE S.	218 South 44th Street, Philadelphia, Pennsylvania
NASCHOLD, MATHILDA P.	66 Morton Street, New Haven, Connecticut
NEWMAN, KATHRYN E.	212 Ludlow Avenue, Spring Lake, New Jersey
NICHOLS, KATHERINE E.	701 Edgehill Road, Ardsley, Pennsylvania
NICHOLSON, CYNTHIA B.	6135 McMahon Avenue, Philadelphia, Pennsylvania
NISBET, JEAB COULTER	49 Hawthorne Avenue, New Haven, Connecticut
O'CONNOR, MARY LAVEY	47 Harrison Avenue, Glens Falls, New York
O'NEIL, FAITH ROANE	351 East Gale Street, Philadelphia, Pennsylvania
ORTH, MAUDE STETSON	5319 North Sydenham Street, Philadelphia, Pennsylvania
OSBORNE, MARTHA ISABELLE	6 Penn Avenue, Greenville, Pennsylvania
OTTO, GRACE MARIE	249 Kearny Avenue, Kearny, New Jersey
OWEN, FLORENCE LOUIDA	342 South River Street, Wilkes-Barre, Pennsylvania
PADDON, JEAN RUSE	36 Commonwealth Park, Newton Center, Massachusetts
PADULA, EMILY MARIE	204 Prospect Street, South Orange, New Jersey
PAGE, THELMA A.	96 Fairmount Avenue, Chatham, New Jersey
PARKER, JESSIE DAY	19 Olyphant Drive, Morristown, New Jersey
PARMELE, HAZEL LOUISE	41 Haight Avenue, Poughkeepsie, New York
PARMELE, CARRIE AUGUSTA	41 Haight Avenue, Poughkeepsie, New York
PARRY, ANNE COMLY	Gwynedd Valley, Pennsylvania
PARRY, G. EMMA	Gwynedd Valley, Pennsylvania
PECK, DOROTHY DODD	Walton Road, Huntingdon Valley, Pennsylvania
PEDERSON, EVELYN AGNES	84 Campus Road, Grymes Hill, Staten Island
PETERMAN, CORA BLANCHE	Limerick, Pennsylvania
PETERS, CAROL MARGUERITE	66 Riley Street, Buffalo, New York
PHILLIPS, ELIZABETH ANNA	158 Humphrey Avenue, Bayonne, New Jersey
PHILLIPS, EVELYN J.	203 Avon Road, Stonehurst, Pennsylvania
PLOTKIN, IRENE BLANCHE	883 Park Place, Brooklyn, New York
PLUEMACHER, MABEL	S. S. M., Sunbury, Pennsylvania
PLUMMER, MARJORIE KATHRYN	2107 West Tioga Street, Philadelphia, Pennsylvania
PLUMMER, MURIEL	2107 West Tioga Street, Philadelphia, Pennsylvania
POOR, EMILY HARRIET	Portage Country Club, Akron, Ohio
PRIDEAUX, MARTHA DORNING	Main Street, Twin Rock, Pennsylvania
PRIOR, CLARA LOUISE	54 Monticello Place, Buffalo, New York
PURDY, JEAN MCLEISH	913 North Easton Road, Willow Grove, Pennsylvania
RONKEN, MARION VIRGINIA	Mt. Airy and Wayne Avenue, Philadelphia, Pennsylvania
RAUCHMAN, BEATRICE RUTH	597 Barron Avenue, Woodbridge, New Jersey
RAVEKES, EMMA JEANETTE	9 Ashford Avenue, Dobbs Ferry, New York
RAYMOND, LOIS EMILY	Mansfield Avenue, Darien, Pennsylvania
REQUA, DOROTHY	231 High Street, Passaic, New Jersey
RHODE, RETTA F.	580 Park Avenue, Paterson, New Jersey
RHODES, HELEN FRANCES	44 Alexander Street, Princeton, New Jersey
RICHARDSON, ADALINE	Bedford, Massachusetts
RITTER, HELENE	6 East Central Avenue, S. Williamsport, Pennsylvania
ROCHOW, ROSE LILIAN	116 Hilton Avenue, Maplewood, New Jersey

## DIRECTORY

(Continued)

RODGERS, WILMA BERTHA	Academy Road, Hatboro, Pennsylvania
ROEGER, ETHEL SANDT	4816 Roosevelt Boulevard, Philadelphia, Pennsylvania
ROGERS, HARRIET BEMIS	870 Second Avenue, Troy, New York
ROOS, NANETTE MINA	173 Madison Avenue, South Amboy, New Jersey
ROSSITER, ELSIE ANNETTE	27 Nutt Road, Phoenixville, Pennsylvania
ROTH, HORTENSE	Box 196, Amityville, New York
RUCH, LOUISE	2 Mission Drive, Mt. Lebanon, Pittsburgh, Pennsylvania
RUFF, RUTH P.	1125 Wingohocking Street, Philadelphia, Pennsylvania
RUSCH, CAROL ELVA	Hickory Bluff, South Norwalk, Connecticut
RYLAND, MARGARET ELEANOR	109 Cliff Terrace, Wyncote, Pennsylvania
RYMPH, MARGUERITE	Statsburg, New Jersey
SACCA, ANTONINA	127 New Street, Glenside, Pennsylvania
SAULPAUGH, CAROLYN M.	412 W. King St., Smethport, Pa.
SCHABACKER, ADELAIDE MARIE	401 Hillside Avenue, Jenkintown, Pennsylvania
SCHERER, DOROTHY VIRGINIA	108 Main Street, Port Allegheny, Pennsylvania
SCHRIFFRIN, RUTH	726 West Cheltenham Avenue, Oak Lane, Philadelphia, Pennsylvania
SCHILLING, FLORENCE K.	10 Clarendon Place, Bloomfield, New Jersey
SCHLICHTING, MARGARET	19 Hamilton Avenue, Bronxville, New York
SCHMERTZ, CAROLYN	864 North 22nd Street, Philadelphia, Pennsylvania
SCHMUCKER, CHARLOTTE MAGIE	859 East Thompson Street, Philadelphia, Pennsylvania
SCHOFIELD DOROTHY MABEL	Grant Avenue, Torresdale, Pennsylvania
SCHREPPLE, MARGARET	212 South 3rd Street, Ashland, Pennsylvania
SCHWEITZER, GERTRUDE ANN	437 Linden Street, Bethlehem, Pennsylvania
SCOTT, ELIZABETH MAY	523 West Tabor Road, Philadelphia, Pennsylvania
SCROGGS, MARIE ELIZABETH	180 Taylor Avenue, Beaver, Pennsylvania
SERVISS, NANCY WALKER	49 Reid Street, South River, New Jersey
SEVILLE, EDITH R. M.	30 West Ashmead Place, Germantown, Pennsylvania
SHIMIZU, EMI RUTH	225 East 57th Street, New York City, New York
SHIRLEY, PHYLLIS W.	101 Boulevard, Summit, New Jersey
SHOEMAKER, CATHERINE E.	333 Maclay Street, Harrisburg, Pennsylvania
SHORTALL, ELIZABETH GORDON	Porter, Oklahoma
SHOWELL, EMMA MILDRED	413 Shore Road, Absecon, New Jersey
SHRIVER, REBECCA HART	3106 Midvale Avenue, Greenlane Manor, Pennsylvania
SIMON, RODLYN VIRGINIA	150 West 79th Street, New York, New York
SLATER, HELEN MAC	740 Washington Road, Mt. Lebanon, Pittsburgh, Pa.
SLIGHT, LAURA MARGARET	105 Lycoming Avenue, Willow Grove, Pennsylvania
SMILEY, RUTH JOSEPHINE	Minnewaska, Ulster County, New Jersey
SMITH, LILIAN IRENE	208 Park Place, Irvington, New Jersey
SMITH, FLORENCE EATON	16 Montgomery Place, New Rochelle, New Jersey
SMITH, JANICE MARIE	37 Washington Avenue, Atlanta Highland, New Jersey
SMITH, JEAN LOUISE	R. D. No. 4, Uniontown, Pennsylvania
SMITH, LILLIAM LOWE	Essex County Hospital, Cedar Grove, New Jersey
SMITH, MARGARET JEAN	131 Hathaway Lane, Upper Darby, Pennsylvania
SNELL, GRACE ADELAIDE	214 Ransom Avenue, Sherrill, New York
SNOWDEN, MAUDE ELEANOR	566 Bergen Avenue, Jersey City, New Jersey
SYNDER, ANNA MAY	471 Gerhard Street, Philadelphia, Pennsylvania
SOBELTON, RODAMOND	15 Boutelle Street, Ledminster, Massachusetts
SPADARO, JOSEPHINE ALICE	104 South Main, Ellenville, New Jersey
SPAIDE, RACHEL LOUISE	15 South 9th Street, Ashland, Pennsylvania
SPERLING, MIRIAM	14 Spruce Place, Great Neck, Long Island, New York
STANLEY, HELEN ANNA	Columbia, Warren County, New Jersey
STAPLES, ELIZABETH B.	Louella Avenue and Orchard Way, Wayne, Pennsylvania
STEARNS, MARY CHANDLER	55 Forest Avenue, Caldwell, New Jersey
STEPHENS, ELEANOR MARGARET	912 Fairway Drive, High Point, New Jersey
STEVENS, MARGARET WHEELER	96 Chestnut Avenue, Waterbury, Connecticut
STEVENSON, ANN ALEXANDER	Florence, Pennsylvania
STIPP, LOUISE LENA ELLEN	1605 Palm Street, Reading, Pennsylvania
STORM, HELEN ANNIE	1044-3rd Street, Fullerton, Pennsylvania
STRAUSS, BESSIE EVELYN	698 Dewey Park, Nanticoke, Pennsylvania
STRINGFELLOW, LILLIAN ELIZABETH	2038 Bellevue Road, Harrisburg, Pennsylvania
STROUD, EDNA MAE	600 North 63rd Street, Philadelphia, Pennsylvania
SWENSON, ELEANOR CHRISTINE	425-82nd Street, Brooklyn, New York

DIRECTORY  
(Continued)

SWIFT, VIRGINIA AILENE	234 Windemere Avenue, Wayne, Pennsylvania
SWIGERT, MARJORIE	123 Lafayette Avenue, Haddonfield, New Jersey
SWINK, MARGARET E.	1401 Washington Boulevard, Williamsport, Pennsylvania
TAXIS, E. FRANCES	Huntingdon Valley, Pennsylvania
TAYLOR, ADELAIDE W.	97 West Front Street, Red Bank, New Jersey
TAYLOR, ELIZABETH M.	R. D. No. 2, Washington, Pennsylvania
TAYLOR, MARY POPE	43 Lafayette Avenue, Haddonfield, New Jersey
TEMPERTON, BERYL E.	Box No. 36, Meadowbrook, Pennsylvania
THOMAS, FRANCES LOVINA	Adamstown, Maryland
THOMAS, ANNA BELLE	Adamstown, Maryland
TODD, IRENE STERRITT	418 Chestnut Street, Darby, Pennsylvania
TOEPP, MARGARET ANNA	202 Highland Avenue, Middletown, New York
TOMILSON, LENORA	114 East Allegheny Avenue, Philadelphia, Pennsylvania
TOPPING, MARIE E.	Sagaponack, Long Island, New York
TOPPING, ELOISE BURNETT	Bridgehampton, New York
TOWNSEND, MYRA	383 North Grove Street, East Orange, New Jersey
TOWNSEND, ETHELYN H.	58 South Pearl Street, Bridgeton, New Jersey
TRAINER, EVELYN MAY	103 Chapman Place, Irvington, New Jersey
TRONCO, ROSE LUCILLE	274 Jackson Avenue, Jersey City, New Jersey
TUCKERMAN, LOLA	710 West 23rd Street, Wilmington, Delaware
TURK, BEATRICE ELIZABETH	315 Kenmore Road, Brookline, Pennsylvania
UNDERHILL, DOROTHY LOUISE	South Harvard Avenue, Swarthmore, Pennsylvania
UNDERHILL, ELIZABETH B.	132 Huntington Avenue, Buffalo, New York
URBANSKI, DOROTHEA EVELYN R.	17 Concord Street, Jersey City, New Jersey
VAN HORN, RUTH MARION	Johnsonburg, New Jersey
VAN KEUREN, MARGARET MARY	123 Oakland Avenue, Monroe, New York
VANCE, MARGARET FREEBURN	701 West 179th Street, New York City, New York
VANDERLOCK, DOROTHY D.	178 Gregory Avenue, Passaic, New Jersey
VANDIVER, ROBERTA RAE	810 Winsor Avenue, Elmira, New York
VENEZIA, MARGUERITE REGINA	516 Broadway, Paterson, New Jersey
VENEZIA, JOSEPHINE FLORENCE	516 Broadway, Patterson, New Jersey
VENTER, CLARA LOUISE	Neville Island, Pittsburgh, Pennsylvania
VOGEL, LILLIAN	172 Main Street, Woodbridge, New Jersey
VOGLESONGER, HELEN MAE	221 North 4th Street, Newport, Pennsylvania
VOLKER, LILLIAN VOIGT	161 North Easton Road, Glenside, Pennsylvania
WALDER, HELENE LUIA	110 Market Square, Danville, Pennsylvania
WALKER, LAURA M.	10 Magnolia Avenue, Jersey City, New Jersey
WALKER, RUTH ELEANOR	88 East High Street, Somerville, New Jersey
WALTERS, EMMA JANE	17 Clay Street, New Philadelphia, Pennsylvania
WARDER, MARJORIE	5 Taft Place, Dunkirk, New York
WARNER, ELIZABETH T.	19 West Oakdale Avenue, Glenside, Pennsylvania
WARNER, ELOISE H.	354 Church Lane, Germantown, Pennsylvania
WAY, ELLA MARVIN	136 South Easton Road, Glenside, Pennsylvania
WEATHERLOW, JANET V.	248 Rich Avenue, Mt. Vernon, New York
WEBER, DOROTHY	
WEILER, CORINNE E.	1455 Maple Avenue, Hillside, New Jersey
WENNER, AMELIA MARIE	31 Springhouse Lane, Glenside, Pennsylvania
WEST, FRANCES MYRTIE	6 Eton Street, Springfield, Massachusetts
WETHERBY, MARION ADAMS	58 Ridge Road, Middletown, Connecticut
WHITNEY, HELEN KRESS	5001 North Sydenham Street, Philadelphia, Pennsylvania
WIBLE, ELIZABETH MILLER	416 Maple Avenue, Edgewood, Pittsburgh, Pennsylvania
WILCOX, HAZEL JANNETTE	21 College Street, Springfield, Massachusetts
WILHELMY, THELMA	45 Harrison Place, Marlboro, Massachusetts
WILLIAMS, LOIS VIRGINIA	256 South Juniper Street, Philadelphia, Pennsylvania
WILLS, JUNE E.	240 Orange Avenue, Irvington, New Jersey
WILSON, ALICE P.	7 Wilson Drive, Ben Avon Heights, Pittsburgh, Pennsylvania
WITTE, DORIS HELEN	3741 Pulaski Avenue, Philadelphia, Pennsylvania
WOLF, ELIZABETH	50 Rock Road, Glen Rock, New Jersey
WOOD, CAROL WOODCOCK	63 Wright Street, Westport, Connecticut
WOOD, DORIS JANEWAY	63 Wright Street, Westport, Connecticut
WOOSTER, MARJORIE COLT	91 Delaware Avenue, Flushing, New York
WORDEN, HELEN BELL	17 Duryea Street, Islip, Long Island, N. Y.
WYCKOFF, DORIS V.	140 Ball Road, Mountain Lakes, New Jersey
ZARETSKY, ELSIE	25 Grave Terrace, Passaic, New Jersey
ZIMMERMANN, ELAINE	249 Central Avenue, New Haven, Connecticut

# Beaver College

## *for Women*

JENKINTOWN, PENNSYLVANIA  
(Suburb of Philadelphia)

WALTER BURTON GREENWAY, D.D., LL.D., *President*

Founded 1853. Twenty minutes from the center of cultural and historic Philadelphia. Large faculty.

Confers A.B., B.S., Mus.B., and B.F.A. degrees.

Fits for social power and individual efficiency.

Offers courses in Liberal Arts, Science, Education, Home Economics, Commercial Education, Health Education, Secretaryship, Kindergarten, Primary Education, Christian Education, Music, Fine Arts, and Dramatics.

Ideally located. Completely equipped. Dormitories with private baths. Moderate rates. Catalogue on request.

Please address the Registrar.

*Compliments*  
*of the*  
Classical Club

*Compliments*  
*of the*  
Commercial Club

*Compliments*  
*of the*  
Beclex

*Compliments*  
*of the*  
Junior Class

*Compliments*  
*of the*  
Fellowship Club

*Compliments*  
*of the*  
A. A.

*Compliments*  
*of the*  
Pentathlon Society

*Compliments*  
*of the*  
French Club

*Compliments*  
*of the*  
Y. W. C. A.

*Compliments*  
*of the*  
Freshman Class

*Compliments*  
*of the*  
German Club

*Compliments*  
*of the*  
Spanish Club

# W. C. Fleck and Bro., Inc.

ESTABLISHED 1865

*Hardware—Paints*

*Housefurnishings—Sporting Goods*

*Toys—Gifts*

JENKINTOWN—PENNA.—HATBORO

*Compliments*

*of the*

Senior Class

Go to College to Study

Come to

“Muller’s”

to Eat and

to Dance

Easton Road and Wharton Avenue  
Glenside, Pa.

Tel. Ogontz 3670

We Call and Deliver Ogontz 1658

**MAX KARP**

*Tailor, Cleaner and Dyer*

120 S. Easton Road  
Glenside

*Dresses, Coats, Suits Cleaned, 50c  
Fur Coats Remodeled*

WE TELEGRAPH FLOWERS

**KESLER'S**

*"Florists for the Particular"*

**W. BERNARD KESLER & BRO.**  
NORTH HILLS, PENNA.

Ogontz 3109

**A. S. FARENWALD**

*Florist*

York Rd. and Greenwood Ave.  
Jenkintown

Ogontz 2442

Compliments

of

A Friend

---

Compliments of

**E. M. MOONEY**

*Hairdressing*

EASTON RD. and WHARTON AVE.  
Ogontz 2973

**Leutheric Perfumes**

**Whitman's Chocolates**

**Breyer's Ice Cream**

---

*"We Are Always Glad to Meet the  
Students of Beaver College"*

---

**ROTHWELL BROS.**

*"Where Pharmacy Is a Profession  
Not a Side Line"*

300 OLD YORK ROAD  
JENKINTOWN, PA.

Phones: Ogontz 109-129

Compliments

of

**A F R I E N D**

*Compliments*  
*of the*  
Sophomore Class

*Compliments*  
*of the*  
Beaver College  
Review

*Compliments of the*  
Student Government

## BOOKS . . . . .

continue to be ideal gifts. For your mother—and who knows better than you just what she would like; and for any of the other members of your family from your favorite uncle who likes mystery stories to your younger brother whose chief interest is in the newest adventure series, books will solve your gift problem.

## HANDWORK . . . . .

Just what you need to keep your kindergarten class, on which you are practicing the latest learned teaching methods, from growing restless. Philadelphia teachers tell us we have the best selection in the city.

*You needn't leave the college campus to give your order. Call Pennypacker 6722.*

### **PRESBYTERIAN SALES AGENCY**

**Second Floor, Witherspoon Building  
Juniper and Walnut Streets  
PHILADELPHIA**

## **Wyncote Pharmacy**

**Wyncote, Penna.**

*Drugs, Gifts, Stationery*

*Toilet Articles, Kodaks, Films*

CALL YOUR WANTS

FREE DELIVERY

Ogontz 349

*Compliments*

*of a Friend*

# The Champion Coated Paper Co.

Hamilton, Ohio

Manufacturers of Fine Coated and Uncoated Papers  
and Cardboards

Over a Million Pounds Daily  
Founded in 1891 by Peter G. Thomson

*Paper for This Book Supplied by*

**Garrett-Buchanan Co.**

**PHILADELPHIA**

**Distributors of Champion Papers**

*"Everything in Paper and Twine"*

*One hundred eighty-seven*

# Richard T. Dooner

*Portrait Photographs*

1724 Chestnut Street

Official Photographer for Beaver College

Rittenhouse 1672

Race 5056

*Let*  
**YOUR ANNUAL**  
*Lead*

IN working with the Beechbark Staff for the past year it has been our aim to help produce an annual which is the leader in its class. We hope that we have been successful to the end that, year after year, the advice of each retiring Beechbark Staff will be

*"Repeat with Lotz"*

ENGRAVERS AND DESIGNERS OF  
 NEARLY 200 YEARBOOKS ANNUALLY

The **LOTZ** PHOTO ENGRAVING COMPANY

COLLEGE ANNUAL DEPARTMENT  
 12<sup>TH</sup> and CHERRY STREETS  
 PHILADELPHIA

*One hundred eighty-nine*

# E X C E L L E N C E

*"Excellence is not a mantle put around our shoulders by destiny. It is something attained by thought and act."*

PUMUNANGWET  
(He Who Shoots the Stars)

*... who dares to attempt even the unattainable with the conscious pride of an unconquerable spirit.*

Excellence in Annuals is attained. There is something a book has, or does not have—and the "ability" to know what to do to make a book different and distinctive—is something you cannot buy indiscriminately at any price.

When a Staff places their Annual in our hands, they immediately have at their disposal a service that is truly exceptional and complete. We look beyond the dotted line of the contract to broader horizons. Your problem becomes ours. Our resources of experience and facilities become yours.

Our cumulative knowledge of years in this line of work is applied understandingly and sympathetically to your specific aims. Cost is held to a figure in sensible proportion to the result to be accomplished.

Back of our organization is the spirit of "He Who Shoots the Stars"—vision—ambition—confidence—strength—and with the Staff catching this spirit along with us, the result will be an Annual which can be passed on to your Classmates with pride.

## CLARK PRINTING HOUSE, Inc.

Printers for the School and College

821 CHERRY STREET • • • PHILADELPHIA, PA.

Good Printing Without Extravagance

## Epilogue

WE CLOSE  
OUR COLLEGE LIFE  
AND THIS OUR BOOK  
WITH A SIGH OF  
MINGLED PLEASURE  
AND REGRET

---

PRINTED BY  
CLARK PRINTING HOUSE, INC  
PHILADELPHIA, PA

---